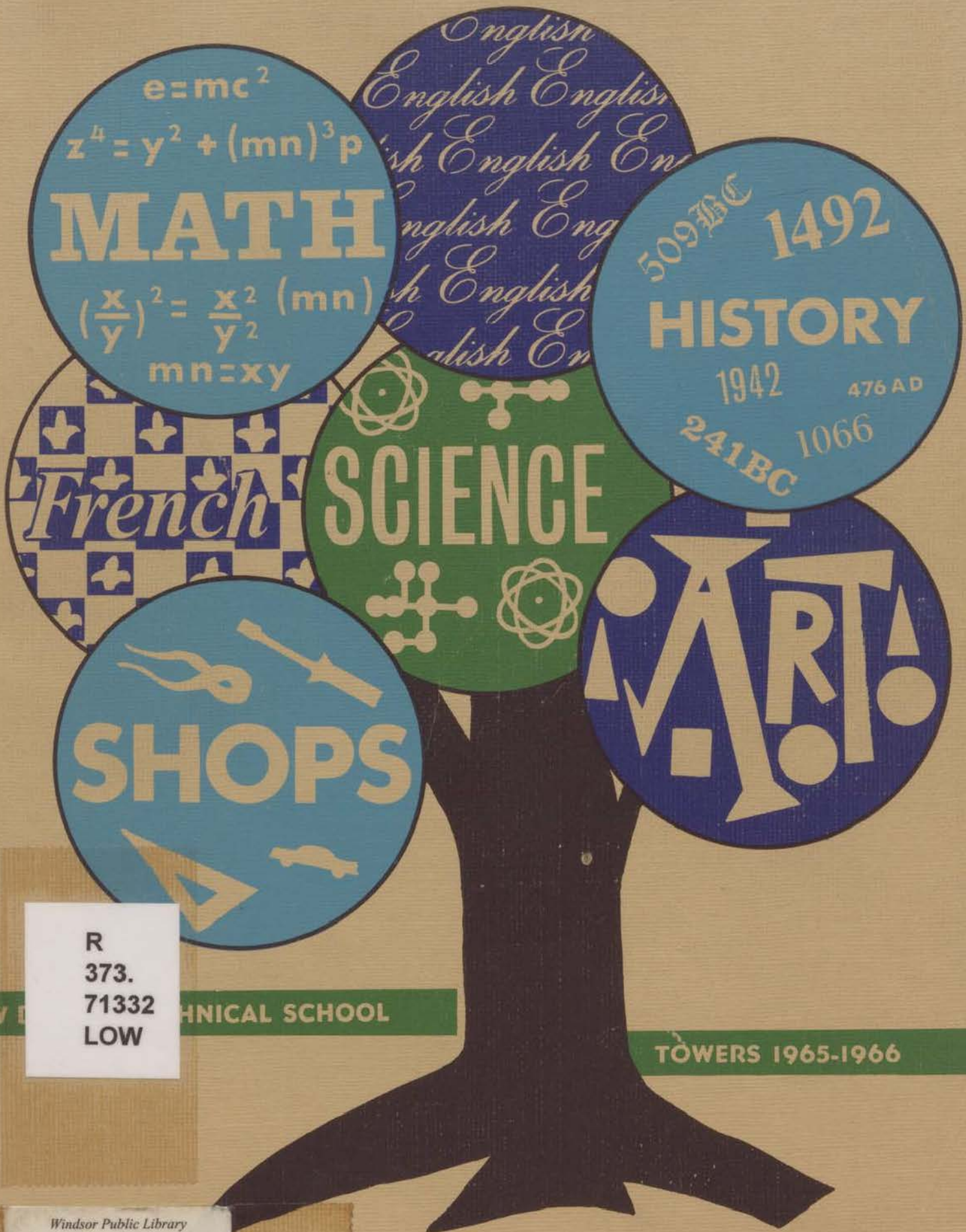

R
373.
71332
LOW

W [illegible] HNICAL SCHOOL

TOWERS 1965-1966

Windsor Public Library
Professional Collection

Essex County Branch of The Ontario Genealogical Society (EssexOGS)

Active Members: Preserving Family History; Networking & Collaborating; Advocates for Archives and Cemeteries

This yearbook was scanned by the *Essex County Branch of The Ontario Genealogical Society* in conjunction with the Leddy Library on the campus of the University of Windsor for the owners of the book. The EssexOGS yearbook scanning project is for preservation and family history research purposes by the Essex County Branch membership.

This document is made available for personal study and research purposes only, in accordance with the Canadian Copyright Act and the Creative Commons license—CC BY-NC-ND (Attribution, Non-Commercial, No Derivative Works). Under this license, works must always be attributed to the copyright holder and cannot be used for any commercial purposes, and may not be altered. Any other use would require the permission of the copyright holder.

This material is for personal research use only, and can not be sold or distributed.

Book provided by Windsor Public Library - scanned October 2018

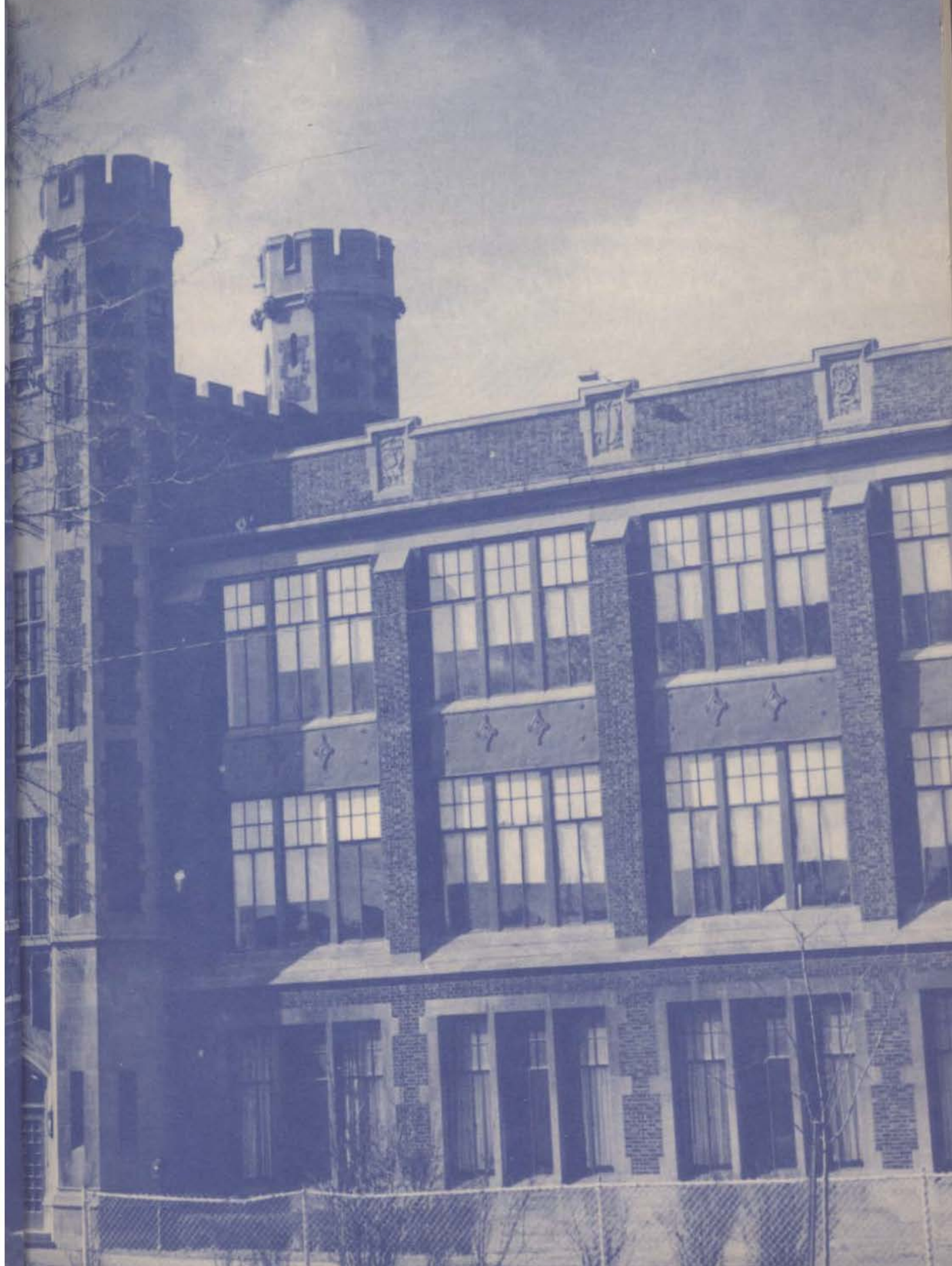

Principal's Message

As another school year draws to a close I am happy to have this opportunity to wish each graduate success and happiness in the years ahead.

All students would join me, I am sure, in offering congratulations to the sponsor, editor and members of the yearbook staff on their splendid achievement in the publication of this edition of the Towers.

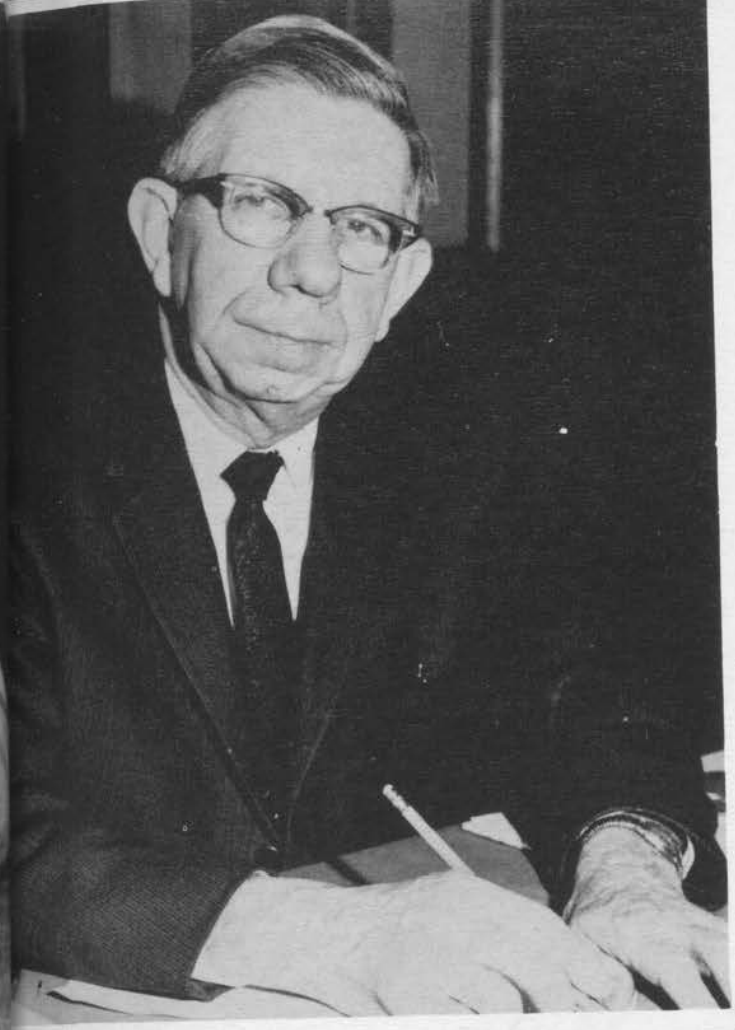

Message from the Technical Director

The economic council of Canada, in its second annual report, lays great stress on the value of education in the future growth of Canada.

Among the highlights of this report were these statements. "Education crucially important factor in realizing full economic growth and higher living standards." Also "Shortage of skilled labor likely in the next five years."

This report points up the importance of Technical education to obtain the basic technical knowledge and skills that will enable a person to take their place in the expanding economy predicted by The Economic Council.

To the graduates go my best wishes for success and happiness in your future life.

To the undergraduates I urge you to take full advantage of many opportunities offered by this school to prepare yourselves for a successful career in this technological world.

Message from the Vice-Principal

My appointment as vice-principal of the W.D. Lowe Technical School was indeed an honour for me. It was also, since I had been a teacher at this fine school for seven years (1951-58) somewhat by way of being a homecoming.

I have always been very conscious of the value of technical education and the vital role it plays in the life of our community. The technical skills obtainable at our school provide a means of earning a living and at the same time they constitute a part of today's culture.

Since teachers and pupils play such leading parts in this idea of technical education I am pleased to observe the deliberate effort being made at our school to view the pupil as a fellow human being, not as a tiny cog in a vast educational machine. Through this, many of our pupils are mastering that most important of all skills -- the art of living.

The future of technical education seems very bright in this land of ours. I am proud to have some part in that future with the students here at W.D. Lowe Technical School.

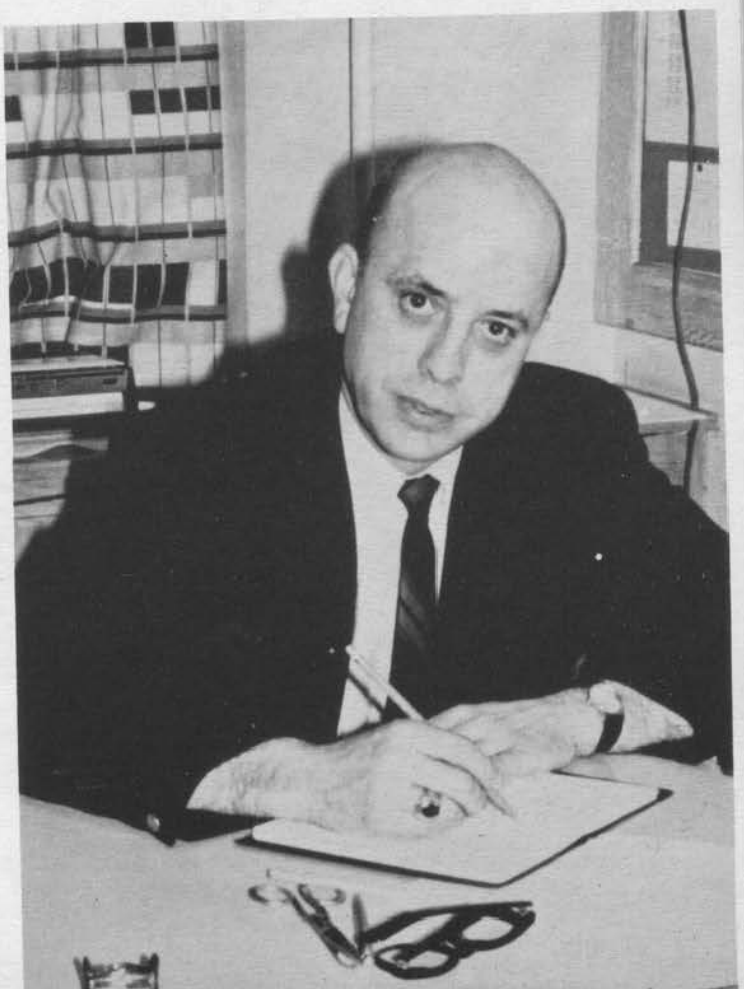

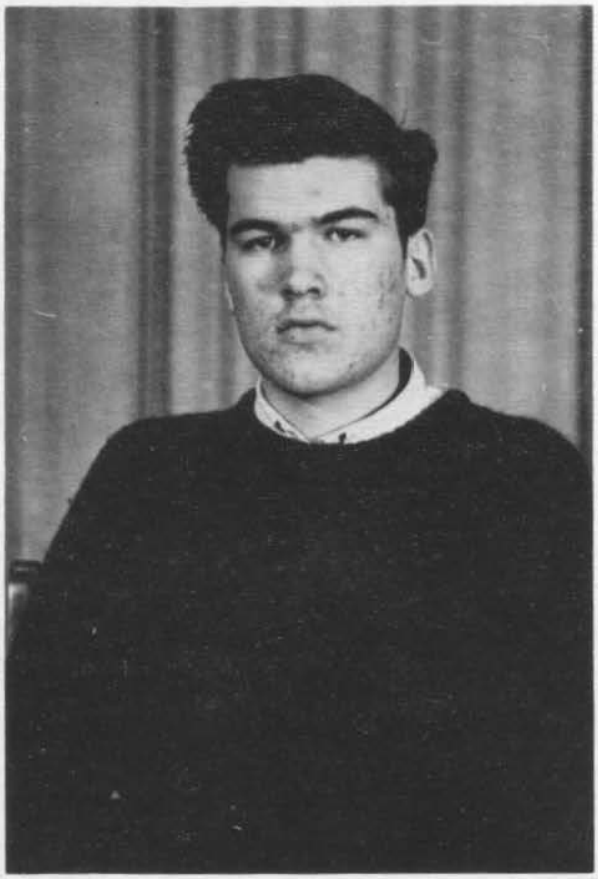

Editor's Message

Although this is one year short of the centenial for Canada, we have decided to dedicate this year's "Towers", to Canada. We hope that the students of W.D. Lowe along with the students of Canada will join together in making Canada a better place to live.

A number of students will look through the 1965-66 "Towers" and they will not realize that the material for this book was not put together by professionals but by the students of W.D. Lowe. Not by all of the students, but by such workers as Bob Farley and Dave Basden on the pictures, and by Wayne McGee working long hours in the darkroom and even longer hours on the actual layout of this year book.

I also, have the honour of thanking Mr. Kocot for the wonderful job he did in guiding us this year. And now, from all of us on the staff to all of you reading this message, I hope you feel we did a commendable job.

Len Robmaille

Yearbook Staff

L-R: Dave Basden (Photographer), Wayen McGhee (Graduation, Layout), Jim Biggs (Graduation), Mr. Kocot (Advisor), Fred Antenucci (Assistant Editor), Bob Farley (Photographer), Len Robitaille (Editor). Assistants: Mike Vijowich, Ken Kokanie, Oliver Mio, Sam Busitile.

Dedicated to Canada

FORD OF CANADA

in its growth headlines

spells out opportunities

for Canadians

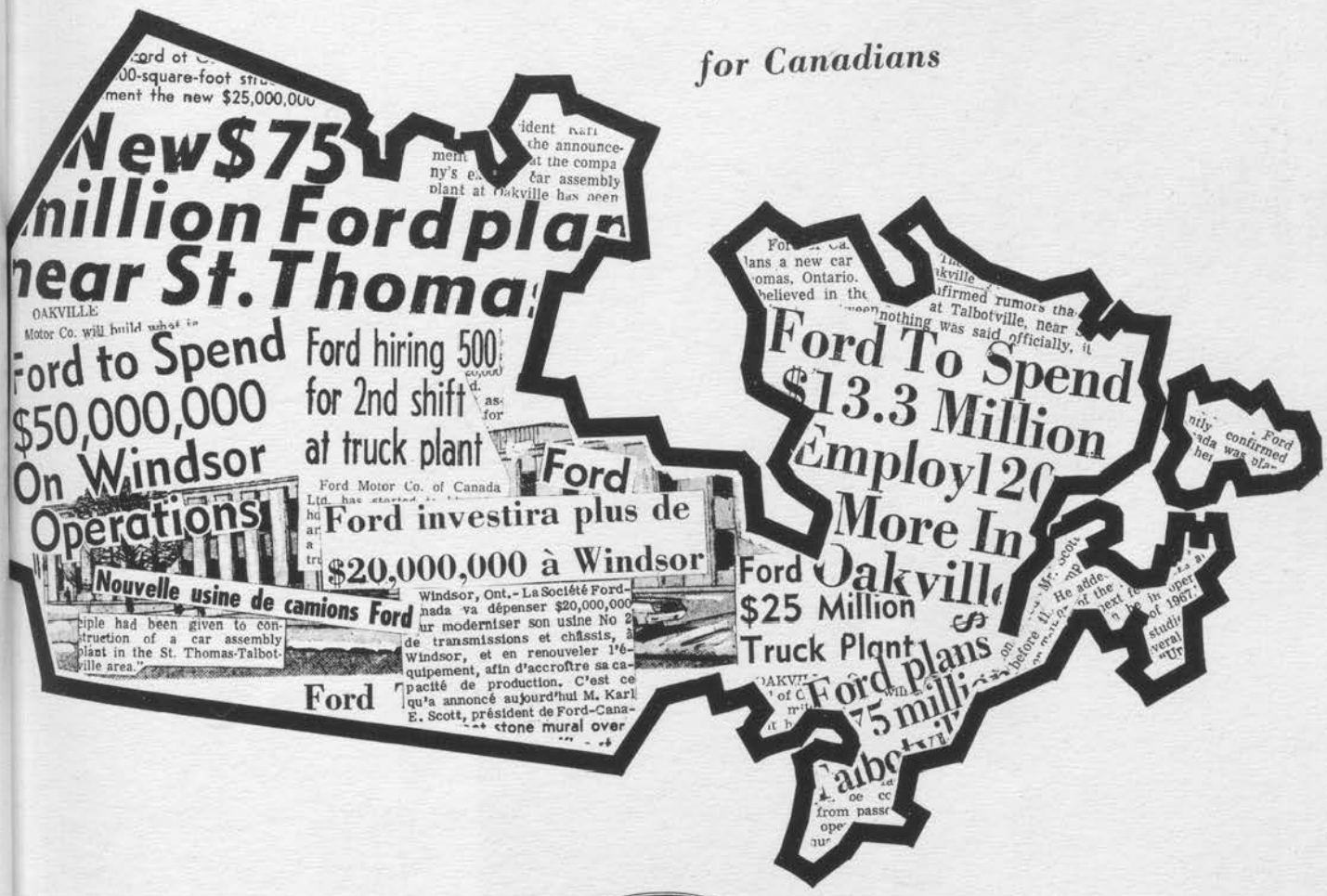

Ford

Ford Motor Company of Canada, Limited

WE LIKE IT HERE!

General Motors has "lived" in Windsor for a long time. We know it and we like it. We like the location, the facilities, and most of all, we like the attitude of the people. Down-to-earth and down-to-business. That's why Windsor was the logical choice for the only automatic transmission plant in Canada and for the new interior trim plant.

We like it here and hope that the feeling is mutual.

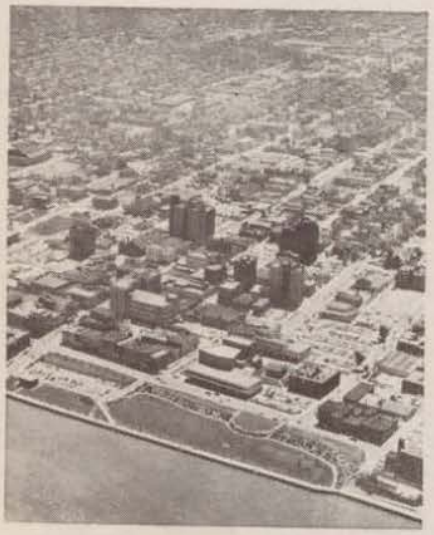

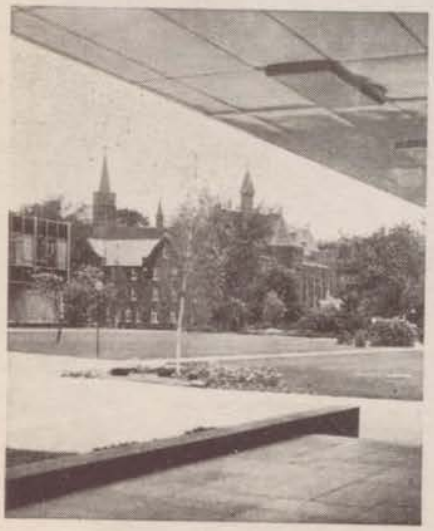

GM IN WINDSOR

McKinnon Industries Limited General Motors Trim Limited

TRANS-CANADA HIGHWAY AT LOOP CREEK,
ROGERS PASS, BRITISH COLUMBIA
Photo from Can. Gov't Travel Bureau

STAFF

The Windsor Board of Education

offers greetings and best wishes to

W.D. LOWE TECHNICAL SCHOOL

on its growth and extension

WINDSOR BOARD OF EDUCATION, 1966

ELECTED TRUSTEES

Ward I . . . . . H. A. Campbell
Ward II . . . . . G. Alan Buchanan, B.A.
Ward III . . . . . R. J. Whitty, M.D., D.A.B., F.I.C.S., F.A.C.S.
Ward IV . . . . . G. M. Grant, Q.C.
Ward V . . . . . D.W.Gray
Ward VI . . . . . D. T. Watson
Ward VII . . . . . G. H. Hawkins
Ward VIII . . . . . S. M. McDowall, B.A.

APPOINTED TRUSTEES

Separate School
T. Meconi, B.A.
H. J. Lassaline, M. A.

Vocational School
G.A. Lacy, B.A.Sc.
L. F. Batterson

Messr's
Coltas, Harrison, Jenkins, Byrne, Harnadek, Palenchuck, Popkey, Parent, Little, Jarvis, Bellaire, Benjamin, Campbell, Malkin, Martel.

essr's
tford, McMeekin, Monks, ynolds, Puusa, Grimes, ley, Savage, Neilson, Cow-ll, Hewitt, Chirgwin, Philliph, len, Herman, Ross, Hilde-andt, Awad, Walten, Sykes.

STAFF

McGee, L.F., B.A. - Principal
Aitchison, G., B.A. - Vice Principal
Barnes, F.W. - Shop Director
Durocher, E., B.A. - Vice Principal

DEPARTMENT HEADS

Baggio, T.J., B.A. Phys. Ed.	116	Neilson, T.U.	Machine Shop
Brumpton, G.P., B.S.A. Science	204	Roach, A., M.A.	English
Dickson, D.D. Auto Mechanics	136	Sivell, W.J., B.A.	Guidance
Douglas, G.J., B.A. Geography	215	Stecher, J.	Electricity
Jenkins, G., B.A. History	216	Walton, E.W.	Drafting
Law, G.A., B.A. Mathematics	306		

Allan, H.A.
Sheet Metal
Awad, R.T.
Architectural Drafting
Bellaire, R.J., B.Sc.
Science
Benjamin, C.V.O., B.A.
French
Patterson, P.J., B.A.
English
Byrne, J.E., M.A.
Mathematics
Campbell, G.G., B.A.
History
Chirgwin, G.W.
Physical Test Lab.
Coltas, A.G., B.Sc.
Science, Guidance
Costello, J.J., B.A.
Econ., Phys. Ed.
Cowgill, H.
Welding
Farr, H.E.
Pattern Making

Grimes, E.
Mechanical Drafting
Harnadek, F., B.A.Sc.
Science
Harrison, A.B., B.A.
Mathematics
Herman, D.W.
Printing
Hewitt, V.M.
Building Construction

Hildebrandt, G., B.Sc.
Electricity
Jarvis, W.A., B.Sc.
Mathematics
Jones, I.B.
Auto Mechanics
Kocot, C., B.A.
English
Levine, S.
Music
Little, G.E., B.A.
Typewriting, Geography
McMeekin, J.K.
Welding
Malkin, R.A., B.Sc.
Science

Marchand, R.H., B.A.
English, French
Martel, J.J., B.A.
Phys. Ed., French
Mehenka, Z., B.Sc.
Science
Monks, R.L., Ac.A.
Art
Murray, J.C., B.A.
English, History
Neilson, A.S.
Foundry Practice
Nesbit, R., B.A.
English, History
Oxford, W.L.
Machine Shop Practice
Palenchuk, N.
Mathematics, Geography

Parent, L.C., M.A.
English, Social Studies
Phillip, J.J.
Machine Shop Practice
Phillips, J.E., B.A., B.P.E.
Phys. Ed., Geography
Popkey, C.A., B.A.
Math., Soc. St., Guidance
Puusa, R.E.
Carpentry
Regnier, L.W.
Auto Mechanics
Reynolds, D.W., B.A.
Eng., History, Library
Riley, P.N.
Architectural Drafting
Ross, D.S.
Machine Shop Practice
Salich, P.G.
Auto Mechanics
Savage, J.T.
Metal Fabrication
Starr, L.R., B.Sc.
Mechanical Drafting
Stoyanovich, R.M., B.A.
English, Geography
Sykes, A.
Electricity, Electronics
Warren, A.T., B.A.
Guidance, Mathematics
Weir, A.G., A.D.C.A.
Art
Westlake, M.R.
Mechanical Drafting

Students Council

Fellow Student

In the midst of a high school community the most prevalent virtue should be that of personal humility. Favoured though we are to be here we should draw realization of our own infirmities and shortcomings, through our close proximity to great men and great ideal. Simultaneously we should draw inspiration and ambition to improve ourselves and the world around us.

The social function of a high school is to produce original thinkers and nonconformists. It takes but little talent to conform to social dictates. It takes both courage and a sense of purpose to determine to change society constructively.

If W.D. Lowe has developed in you a sense of personal humility and a related desire to achieve perfection through social improvement, then it has accomplished its primary end. Let us hope that its success of this year shall be repeated in the years of growth to come.

Sincerely yours

Rick Romanik

Rick Romanik
(President of the
Student Body)

TECH UNITED

SEATED
W. McGhee
F. Spenceler
L. Robitaille
J. Matajacivich
L. Porter
O. Mio
D. Talbot
J. Oshatis

SECOND ROW
Mr. Chargwin
J. Evola
R. Casidy
R. Richardson
B. Facca
J. Jenca
T. Baggio
L. Baggio
B. Beatte
C. Blondell

THIRD ROW
Tom Smith
J. Todd
R. Niblett
N. Ippalito
L. Gagnier
L. Howe
J. Diefenbaker
L.B. Pearson
T. Douglas
L.B. Johnson
D. Winch

TRINITY VILLAGE, BONAVISTA BAY, NFLD.
Photo from Can. Gov't Travel Bureau

GRADUATES

M. DENNISON

F.S. - I dunno
P.P. - Swearing
Amb. - Mother
1976 - Auctioneer, American Tobacco Co.

D. JACKSON

F.S. - Tough Nuggies
P.P. - Princeton Types
Amb. - Lots of Babies
1976 - Changing diapers.

S. POUPARD

F.S. - Would you believe?
P.P. - Chin Shrybbery
Amb. - Marriage
1976 - Married.

N. WIGLE

F.S. - Where is he?
P.P. - Boys
Amb. - To go to Toronto
1976 - Still trying.

B. CARRICK

F.S. - Flipper
P.P. - Girls who hate fresh air
Amb. - Becoming a fish
1976 - Married to a mermaid.

B. DESBIEN

F.S. - Hi Funny Looking
P.P. - Girls
Amb. - Winning at pool
1976 - Art College.

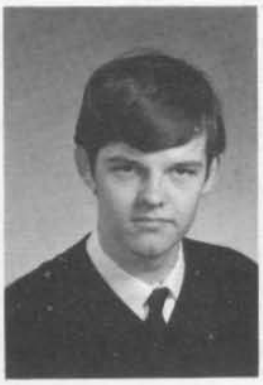

B. EGERTON

F.S. - Of what?
P.P. - Paint brushes
Amb. - Very little
1976 - Sub human tree dweller.

J. SCHOOFF

F.S. - Huh!
P.P. - People
Amb. - To grow a bigger goatee than Mr. Weir
1976 - Amb. accomplished.

D. DeLISLE

F.S. - It's a Chev.
P.P. - 4 Ft. Wheelys
Amb. - Pass Math.
1976 - Run down Ralph.

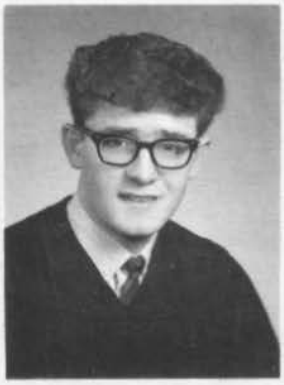

B. DUROCHER

F.S. - Where's my Dodge
P.P. - Fords
Amb. - Football player
1976 - Working at Way's Esso.

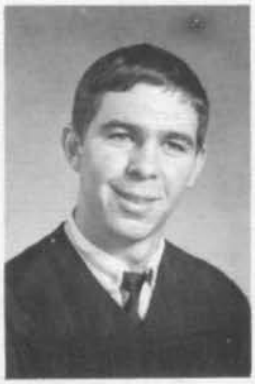

R. FIELDS

F.S. - Sad case
P.P. - Forget Math
Amb. - Good basketball player.
1976 - Windsor Alumi.

R. FOX

F.S. - Well
P.P. - A girl
Amb. - Mech. engineer
1976 - Married Greaser.

D. HOUSTON

F.S. - M.Y.G.T.
P.P. - Lynda
Amb. - Wiping out Chev's
1976 - Paying off G.T.

C. MANCHESTER

F.S. - Blow, The Queen's here
P.P. - Old cars
Amb. - Bachelor
1976 - Married

A. MONK

F.S. - Get Lost
P.P. - Super tuning his Ford
Amb. - Monk's Automotive
1976 - Tuning his Ford.

G. PUPULIN

F.S. - D.D.
P.P - Girls
Amb. - Own a Chevelle
1976 - President of G.M.

W. PURDY

F.S. - You had best be good
P.P. - Fords
Amb. - Own a Chev
1976 - Licenced Mech. at Lowe.

M. SILLS

F.S. - If you want my opinion
P.P. - 1234 Wigle Ave.
Amb. - Pontiacs
1976 - Tune up Specialist at Remington Auto.

R. UTTLEY

F.S. - Honda Forever
P.P. - Don D.
Amb. - Flat Foot
1976 - Constable

D. DAY

F.S. - Take care of that business
P.P. - Long hair
Amb. - Have a happy marriage
1976 - Pres. of ?

12B

ELECTRICITY
MECH. DRAFTING

D. BEAUNE

F.S. - Forget it
P.P. - Teachers
Amb. - Race car driver
1976 - Windsor Raceway

B. BRENT

F.S. - Don't bug me
P.P. - '60 Morris
Amb. - Resting
1976 - Unemployed.

L. BRIDGEN

F.S. - Whats for homework
P.P. - The Fair Sex
Amb. - 3 Letter Man
1976 - Wrestler

S. BUSUTTIL

F.S. - But Sir!
P.P. - Grammar
Amb. - Retired
1976 - Mafia.

C. DESCHAINE

F.S. - Please, Pat
P.P. - Pat O'Sullivan
Amb. - To be contented
1976 - Teaching Karate.

J. HOGGE

F.S. - A familiar face
P.P. - Grease
Amb. - Own Hefner's Mansion
1976 - Frat.

G. HOLMAN

F.S. - What the?
P.P. - Transportation
Amb. - To work
1976 - Corvette.

R. HRBAK

F.S. - Lend me your Hwk.
P.P. - 50 Dodge
Amb. - Still single
1976 - Distinguished.

B. JACKSON

F.S. - Homework? Houseburnt
P.P. - Carpentry, Elect.,
Amb. - Part time arsonist
1976 - Lord of the Flies.

E. LEGAULT

F.S. - Go hang yourself
P.P. - People who talk
Amb. - History
1976 - Playing Lurch on T.V.

B. RODIE

F.S. - Let me sleep
P.P. - People who wake him
Amb. - To sleep
1976 - Awfully tired.

R. BENETEAU

F.S. - Knock it off
P.P. - Cliff C.
Amb. - To graduate
1976 - Still trying.

C. CARTIER

F.S. - Don't worry about it
P.P. - Razor Blades
Amb. - Admiral of Fleet
1976 - Cabin Boy.

R. DUGAL

F.S. - Oh No! Here comes Mike
P.P. - Mike Pare
Amb. - Wish Bone
1976 - Own a Chevy Coupe.

B. KERSEY

F.S. - Want a broken arm
P.P. - Flat tires
Amb. - A new bike
1976 - Still kicking.

J. NICOLETTI

F.S. - Situation is very grim
P.P. - Taking out garbage
Amb. - Gangster
1976 - Garbage man.

M. PARE

F.S. - Randy, your the dumbest
P.P. - Herman Proms
Amb. - To burn the Red Barn
1976 - Trying to bum a match.

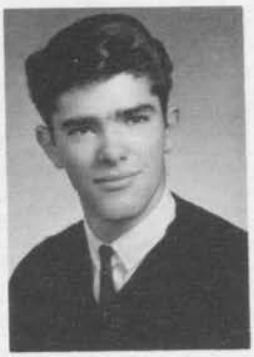

J. SCHOOFF

F.S. - VA. Chemistry done
P.P. - Deadline for drawings
Amb. - Drawing in on time
1976 - Still drawing.

F. SORENSEN

F.S. - I wasn't copying
P.P. - Flat tires
Amb. - Cowboy
1976 - Stoney "Finn" Burke.

B. WARD

F.S. - How long till lunch
P.P. - Losing
Amb. - To own a Mo-Par
1976 - Still losing.

J. WILLIAMSON

F.S. - Writing your girlfriend
P.P. - New Years Eve
Amb. - Pounding a beat
1976 - ?

12G

5 YEAR
PROGRAM

R. MORRISON

F.S. - Who needs a haircut
P.P. - Peroxide
W - Short haired girl
1976 - Beatle or a girl.

P. JOVANAVIC

F.S. - I didn't do it
P.P. - French teachers
W - Troubles
1976 - Trouble maker.

P. ACCHIONE

F.S. - Anything
P.P. - English
Amb. - Girls
1976 - Editor of Playboy.

R. BELLAIRE

F.S. - Who's Fred
P.P. - Low marks
Amb. - High marks
1976 - Teaching Fred Wallace.

B. CICCOTELLI

F.S. - Hey Farmer
P.P. - Lazy cows
Amb. - Farmers
1976 - Making plows for farmers.

M. COMARTIN

F.S. - What?
P.P. - Math.
Amb. - Electrician
1976 - Electricity.

J. DAVID

F.S. - I'm going to pass!
P.P. - Browns
Amb. - S.O.S. Game
1976 - S.O.S. Champ.

F. LITTLEJOHNS

F.S. - What French?
P.P. - French
Amb. - Sleep through French
1976 - Teaching French.

F. WALLACE

F.S. - Phftung, Phftung
P.P. - Teachers
A - Inferiority complex
1976 - Teacher.

B. WAY

F.S. - Lets mug Mr. "B"
P.P. - Homework
W - Quacks like Butch
1976 - Highest Nobody.

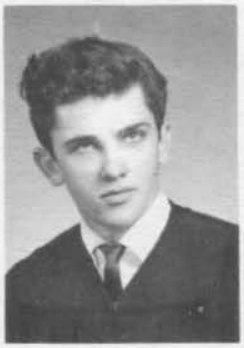

R. ANDERSON

F.S. - I think you wrong
P.P. - Teachers who argue
W - Gymnastics
1976 - Olympics.

M. BROWN

F.S. - Got a bike
P.P. - Haircuts
W - 1200 cc Harley
1976 - Barber.

D. FOURNIER

F.S. - The Bible says --
P.P. - Losing Badminton
Amb. - Good at badminton
1976 - In the racket.

J. IRELAND

F.S. - No competition in Joker
P.P. - French
Amb. - Blue eyed blond
1976 - Mech. Engineer.

R. LEGAULT

F.S. - Lend me your Hwk.
P.P. - Going home
Amb. - Fugitive from barbers
1976 - Distinguished.

G. BARKER

F.S. - Hey Lurch
P.P. - Smart Alecks
W - Wise cracks
1976 - Comedian.

G. CHAMBERS

F.S. - What Pole
P.P. - Cement Poles
W - Icey roads
1976 - To be or not to be.

B. CHOMYSHYN

F.S. - School, what's that?
P.P. - Arguing
W - Talking
1976 - Engineer.

R. DROUILLARD

F.S. - Who needs glasses
P.P. - 20 20 Vision
Amb. - Seeing
1976 - Eye Specialist.

J. ENDRE

F.S. - Lets play Chess
P.P. - French
W - Chess
1976 - Mech. Engineer.

T. ING

F.S. - Well the theory states.....
P.P. - Making a speech
Amb. - English
1976 - Mech. Drafting.

M. MICELI

F.S. - Whos a dog
P.P. - Philosophers
W - English
1976 - Philosopher.

W. REAUME

F.S. - I'm not sure
P.P. - A bad book
W - A good book
- Competing with Shakespeare.

L. ROBITALLE

F.S. -
P.P. -
Amb. -
1976 -

Z. SCHRENDLER

F.S. - Shut up Joe
P.P. - Shorty
Amb. - Chess
1976 - To be tall and lanky.

G. SOVRAN

F.S. - You should have seen
P.P. - B. Chomyshyn
W - Short blonds
1976 - Grease monkey.

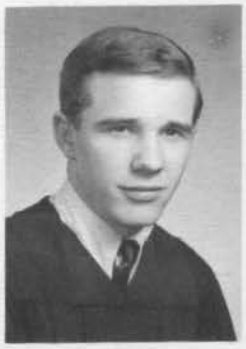

J. LIRA

F.S. - My car's got a .....
P.P. - Cars
Amb. - Chevies
1976 - Stock car driver.

12D

ARCH. DRAFTING
MACH. SHOP

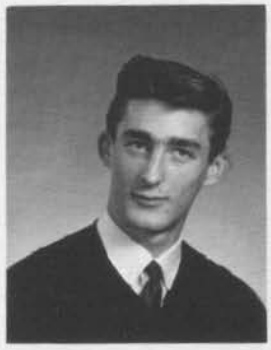

D. AHLSTEDT

F.S. -
P.P. -
Amb. -
1976 -

P. BEZAIRE

F.S. - Where's my jacket Romanik?
P.P. - School
Amb. - Sleep
1976 - Still sleeping.

B. COLQUHOUN

F.S. - Yeah!
P.P. - 1st Football game and a broken len.
Amb. - Draftman.
1976 - Head Driver (Renault)

F. DAVENPOPT

F.S. - Tell me about it
P.P. - Working at Hi Ho
Amb. - Tour Europe
1976 - Working at Hi Ho.

B. DOBSON-SMITH

F.S. - I'm a loser
P.P. - Dusty Steward
Amb. - To date C. Gunnell
1976 - Watching Dusty and Cheryl fight.

R. HERITZ

F.S. - What?
P.P. - Being called dense
Amb. - To condemn his drawings
1976 - Condemned.

G. LAPORTE

F.S. - Ah, come on!
P.P. - Sharon Sinclair
Amb. - Live at Seaway Towers
1976 - Getting an apartment.

C. LAWRENSON

F.S. - Chorp
P.P. - Grease
Amb. - Architectural Engineer
1976 - Malibu Beach.

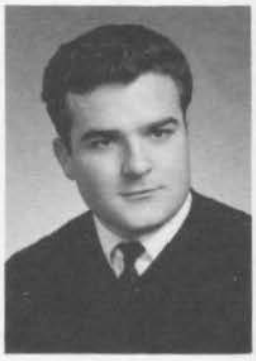

L. MARIUS

F.S. - I don't know
P.P. - Italians who don't speak English.
Amb. - To learn Eng.
1976 - Professor of English.

J. PATTERSON

F.S. - Get lost
P.P. - Mr. Peepers
Amb. - Ran out
1976 - Shotgun on a Sheeny wagon.

D. SCARPELLI

F.S. - What's that mean, sir?
P.P. - Interruptions
Amb. - Draftman
1976 - Designing own home.

B. SZEKELY

F.S. - A mickey mouse deal
P.P. - Tall drafting teacher
Amb. - Mayor of L.A.
1976 - Nancy S.

B. THOMS

F.S. - What the
P.P. - Shower room smell
Amb. - Married
1976 - Breakfast in bed.

B. VERHOECKX

F.S. - Hardly cheeses me off
P.P. - People bigger than me
Amb. - Arms 19", Chest 22"
1967 - Substitute for small people.

A. ANTENNUCCI

F.S. - Give me a break
P.P. - R. Romanik
Amb. - To beat Minnisota Fats
1967 - Still trying.

T. BAGGIO

F.S. - What the?
P.P. - Rm. 232, 8 & 9 Periods
Amb. - Pro basketball
1967 - Baggio's Tool Shop.

C. DELCO

F.S. - Funny onion
P.P. - Teacher in Rm. 203 dislikes red head Italians
W - Not to own Brand "X"
1967 - Little O' Wine Maker.

R. DUPIUS

F.S. - What are we to do?
P.P. - Cold Rm. 107
Amb. - Monkey
1976 - Living it up.

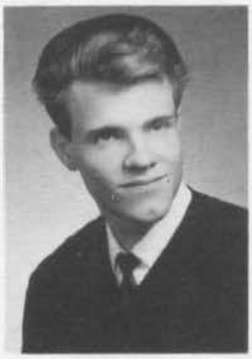

B. HOLDER

F.S. - Its obvious
P.P. - Antinucci
Amb. - A hockey lineman.
1976 - Manager of a toothpick factory.

B. HUNT

F.S. - You Devil
P.P. - Lift weights
Amb. - College
1976 - Lifeguard at Muscle Beach.

E. LEMMO

F.S. - Hows it going Elige
P.P. - Man in Rm. 314
Amb. - To sing with the man
1976 - Coming back from Houston.

W. MANGILE

F.S. - Hey Fred, what's under your shirt?
P.P. - Staying awake
Amb. - Working at Vic Tanny
1976 - Asleep at work.

G. MORDEN

F.S. - Lets blow this pop stand
P.P. - Too few hrs. in a day
Amb. - To go to California
1976 - A pop stand in California.

E. MYERS

F.S. - Are you out of your mind?
P.P. - Funny looking teacher
Amb. - Own a beatnik pad
1976 - Going with Donna.

R. ROMANIK

F.S. - Hey!
P.P. - Mr. Peepers Rm. 107
Amb. - An E-Type Jag.
1976 - Owning an E-Type.

A. SHAFAR

F.S. - Hows things on the farm
P.P. - Long, curly hair
Amb. - Daily Double winner
1976 - Jockie.

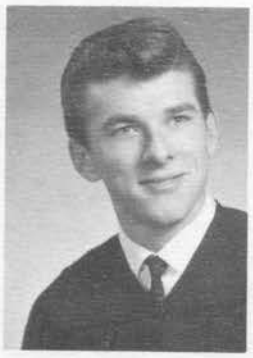

W. STEWIN

F.S. - What kind of action is this?
P.P. - Barbers who give short haircuts
Amb. - Millionaire Playboy
1976 - Married and bold.

B. THIBERT

F.S. - You burr head
P.P. - Antinucci
Amb. - Own a XKE
1976 - 1st Trombone in Lowe band.

J. TREMBLAY

F.S. - What am I doing here?
P.P. - Rominik's Paisley shirt
Amb. - 500 mph skate board
1976 - Retired cripple.

12E

MECH. DRAFTING
MACH. SHOP

G. CHEVALIER

F.S. - What's for Hwk?
P.P. - T.V. Commercials
Amb. - Millionaire
1976 - Trucking for Goodwill Industry.

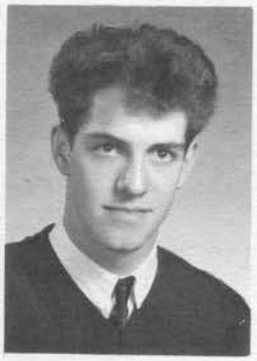

T. DUROCHER

F.S. - Did you see that one
P.P. - Girls who fall in love
Amb. - Stop girls from loving
1976 - Impala and in love.

T. JACQUES

F.S. - Who me?
P.P. - Girls
Amb. - Own a Corvette
1976 - In Army Cadets.

J. KALBOL

F.S. - What kind of deal is this
P.P. - Economics
Amb. - Own a corvette
1976 - Driving a '59 Chrysler.

D. LaBRANCHE

F.S. - Golly
P.P. - Kalbol
Amb. - Draftsman
1976 - Still sharpening pencils.

S. LEACH

F.S. - Fuzzy
P.P. - 332 Fords
Amb. - Mill Wrong
1976 - A Hemi Cornet.

W. LEWACK

F.S. - I don't care
P.P. - Lousy lathe
Amb. - Chocolate cake
1976 - Tool bit grinder.

G. MOUSSEAU

F.S. - Kak head
P.P. - Drafting
Amb. - P.E. Teacher at St. Mary's Academy
1976 - Head Spong for Joe's Car Wash.

V. NELSON

F.S. - It's not my fault
P.P. - A Dodge's front end
Amb. - Lawyer??
1976 - Jail.

F. OWEN

F.S. - If you had a brain --
P.P. - A certain brunet
Amb. - Draftsman
1976 - Big Daddy.

R. PRICE

F.S. - Is that right?
P.P. - 283 Pontiac
Amb. - To pass Drafting
1976 - Still trying.

B. BASHURA

F.S. - Ah, your putting me on
P.P. - None shy girls
Amb. - Perfect attendence
1976 - Still trying.

J. BURNS

F.S. - Yea, they are
P.P. - Girls who say pardon
Amb. - Engineer
1976 - Corvette.

M. CHESLEA

F.S. - I'm sure
P.P. - Shaving
Amb. - To own Ford Co.
1976 - Working for G.M.

R. COUVILLON

F.S. - Girls galore
P.P. - Stuck up girls
Amb. - Table dancer
1976 - Own a Harum.

B. HILLMAN

F.S. - I wish for one more
P.P. - Blonds
Amb. - To make something of himself.
1976 - Owns a Tool Room.

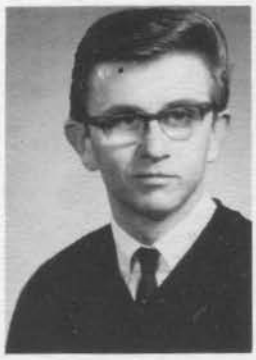

K. HUBER

F.S. - You dummy
P.P. - Dummies
Amb. - To graduate
1976 - Still trying.

B. HUTTER

F.S. - Don't be hard to get along with
P.P. - Studies
Amb. - Trying to study
1976 - Possible Grad.

F. MAILLOUX

F.S. - Hayaa!
P.P. - New dances
Amb. - Save Embassy coupons
1976 - Still saving.

L. MAURE

F.S. - You yellow belly . . .
P.P. - Untalkative girls
Amb. - To be a success
1976 - Married.

R. MAYRAND

F.S. - Drop Dead
P.P. - Bird
Amb. - Live in Georgian Bay area.
1976 - Bird Sanctuary.

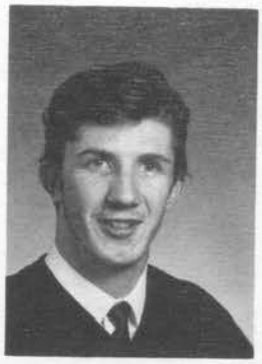

G. NORTH

F.S. - So what!
P.P. - Kids
Amb. - To get married
1976 - 10 kids and on welfare.

B. PASTORIUS

F.S. - Hutter, its pool time!
P.P. - Crooked cues
Amb. - Pool shark
1976 - Still trying to beat Hutter.

12 J

ELECTRICITY
PATT. MKG.
PRINTING

R. ANDREWS

F.S. - Holiday tomorrow
P.P. - No money
Amb. - None
1976 - Dragstrip on South Sea Island.

M. BELLAVY

F.S. - Loan me your Hwk.
P.P. - Failing
Amb. - Electrician
1976 - Still working at A&P.

K. DANCHUK

F.S. - So?
P.P. - Being drunk
Amb. - To own Carlings
1976 - Pres. of Hiram Walkers.

B. DUNBAR

F.S. - Take it easy now
P.P. - Honda
Amb. - To make wine
1976 - Making wine in back of electric shop.

P. DURONIO

F.S. - May as well, can't dance
P.P. - Ford products
Amb. - Pass Electricity
1976 - Delivering Pizza.

D. FREGOE

F.S. - Who did the Hwk?
P.P. - Working on V.W.
Amb. - To graduate
1976 - Electrician.

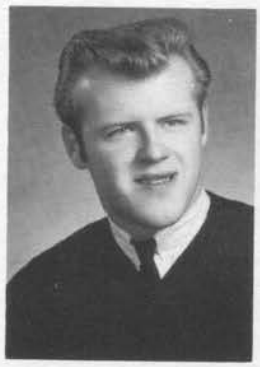

J. JONES

F.S. - OK, M.S.!
P.P. - Failing
Amb. - To graduate
1976 - Trumpet leader of own band.

G. KOZAK

F.S. - Who did the Hwk?
P.P. - Work
Amb. - Bum
1976 - Educated bum.

D. LANDE

F.S. - Chevys Go, Fords Blow
P.P. - Mickey Mouse Fords
Amb. - Race car driver
1976 - In traction.

J. McKENNEY

F.S. - Did you hear the one . . . .
P.P. - Homework
Amb. - Colouring Easter Eggs for Bugs.
1976 - Pan Handler.

R. NESBITT

F.S. -
P.P. - Teachers
Amb. - Money for Europe
1976 - Europe.

W. PASCUCCI

F.S. - Are you serious?
P.P. - To learn English
Amb. - To make wine
1976 - Running little Italy.

D. ROY

F.S. - What Hwk?
P.P. - Book reports
Amb. - Electrician
1976 - Buying 1st car.

R. SLADE

F.S. - No days
P.P. - Homework
Amb. - To graduate
1976 - Nearly made it.

S. WALLACE

F.S. - Its best we work
P.P. - Carpentry teacher
Amb. - Technician
1976 - Feeder Beater.

M. WANNICK

F.S. - Who did the Hwk?
P.P. - Electricity tests
Amb. - Brain surgeon??
1976 - Lieutenant in the Peoples Republic Army.

J. GRUBISICH

F.S. - Surely you jest Sir
P.P. - Vice Principal
Amb. - To bowl a 200 game
1976 - Fingers stuck in bowling ball.

P. MARCOTTE

F.S. - Give me a break
P.P. - Detensions
Amb. - Tester at Hiram Walkers
1976 - Alcoholic.

M. NAGTEGAAL

F.S. -
P.P. - Chemistry
Amb. - Scholar
1976 - Still in grade 12.

F. TANNER

F.S. - To the Cafeteria
P.P. - Chemistry
Amb. - Jockey
1976 - Patt. Mkg 75¢/Hr.

M. VIJOVICH

F.S. - Sure thing man
P.P. - Make up on a girl
Amb. - Disc Jockey
1976 - Driving a '65 Jag.

R. BAGDESARIAN

F.S. - Check those legs
P.P. - Printing Press
Amb. - 100 wives
1976 - Bachelor.

W. McGHEE

F.S. - We almost won
P.P. - Bad referees
Amb. - An R.C.M.P.
1976 - Printing Police Newspaper in Churchill.

D. PEARCE

F.S. - But Sir!
P.P. - Boring Math. period
Amb. - A master printer
1976 - Still 55 words/min.

J. PIPES

F.S. - Get off my back
P.P. - Democracy in class
Amb. - Pediatrician
1976 - Veterinarian.

L. ROCHELEAU

F.S. - Funny Onion
P.P. - Drafting
Amb. - To graduate
1976 - Fastest car in town.

M. RIZKALLAH

F.S. - Get Wise
P.P. - Show offs
Amb. - Astronaut
1976 - On monkey experiment to the moon.

D. LEWCHUK

F.S. - I'm sure!
P.P. - Fords
Amb. - Who knows?
1976 - Driving a Ford.

D. RYAN

F.S. - Look out George
P.P. - Missing Gears
Amb. - Speed shifting
1976 - Automatic shift in a Corvette.

J. MATIJASEVICH

F.S. - I call you "Baby" cause you haven't got teeth.
P.P. - People who advise Psychiatic care.
1976 - 6 kids and filthy rich.

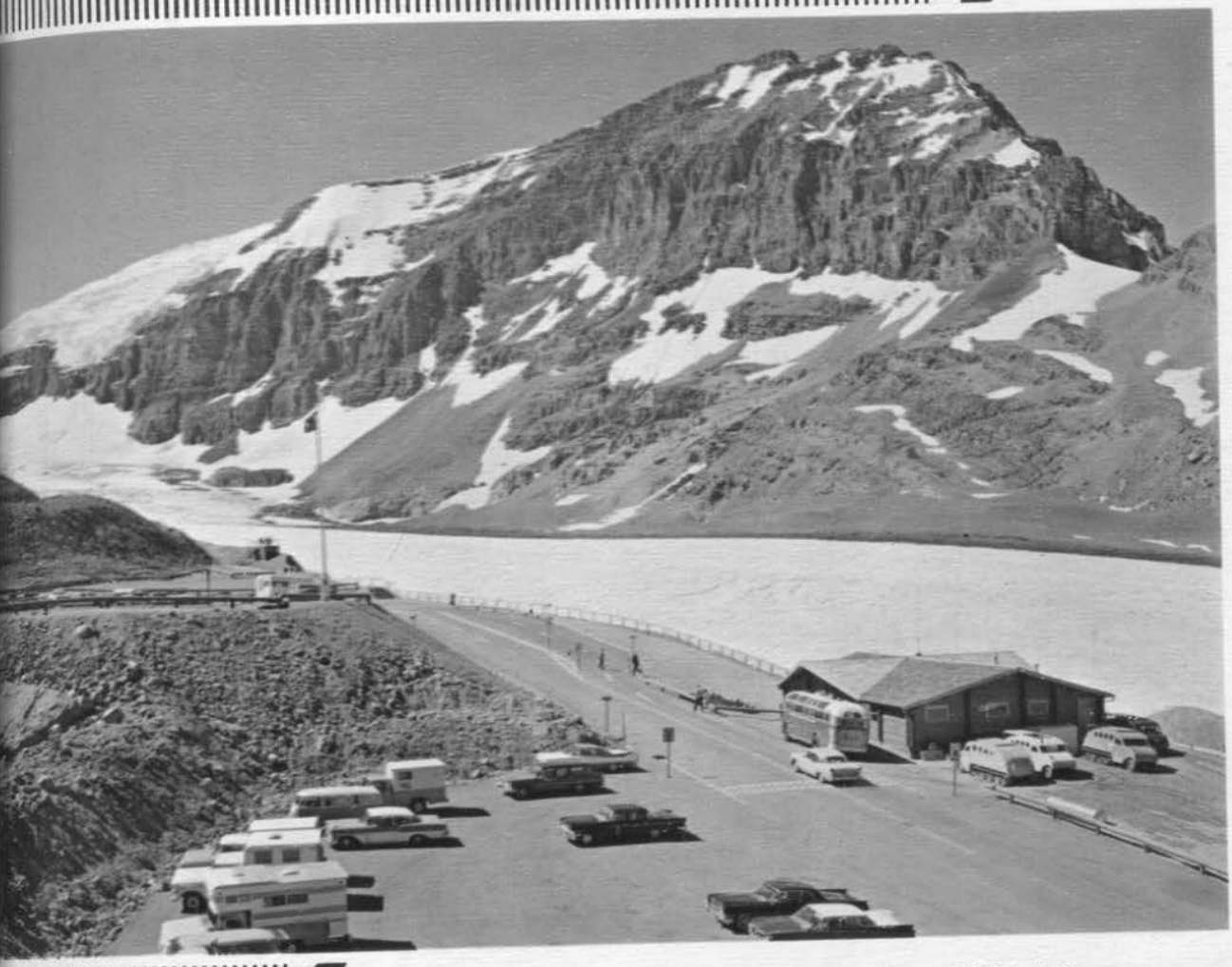

COLUMBIA ICEFIELDS, JASPER NATIONAL PARK
Canadian National Railways photo

LITERARY

WHY ATTEND A TECHNICAL SCHOOL?

Fred Wallace

In my opinion, a technical education is the most valuable secondary education someone like me can have. In a world where technology is not only a way of life but also the method of existence, no one -- and this, to an extent, includes the female of the species -- can survive and progress without having at least a sketchy background in the technological sciences. While it is true that a straight arts course introduces students to the physical and chemical sciences, that is all it does -- introduce. The student seldom develops a real appreciation or "feel" for the work that he or she is doing.

This is where the technical education picks up the loose ends. It takes the "book-knowledge" that the student has acquired and turns it into a skill -- perhaps not a physical skill, but a skill nevertheless. And, naturally, if a student goes out into industry after completing a technical education, he is already three jumps ahead of everyone else, if only for the fact that his field of knowledge and skill has been broadened by his secondary school experiences. No one can argue that the world couldn't use the faster-moving technology that would inevitably result.

Now consider those who want a college education. Would they be wise to choose a technical course in secondary school? The answer is "yes". Not only will he or she have added dexterity in and more complete understanding of laboratory subjects while in university, but also the more widely diversified background received in high school promotes easier communication between co-workers on the job.

In summation, whether measured in school, out of school, or on the job, a technical education can be the most valuable five years of anyone's life.

MR. KNOW - IT - ALL

Gerald Baillargeon
11-C

Locked in his computor brain
Is the maximum speed of a diesel train,
The distance from Mississippi to Maine,
And the principle of the aeroplane,
Yet he never felt joy and he never felt pain.

He mastered the logarithmic scale,
Stood first in his class three times at Yale
And snubbed anybody that happened to fail,
Though he never learned to drive a nail.

He quoted from Shakespeare at the age of four;
Byron and Shelley, still he craved for more
Till his library covered from physics to war
And he's only become a well-learned bore.

In spite of his encyclopaedic mind,
His aimless knowledge could not ever give;
The truth that only the simple man finds:
That the secret of knowing is knowing to live.

VANCOUVER HO! or (BRAZIL NU

By Tom Findlay
11-B

When very young, I had a very interesti experience. I was to fly to Vancouver to spend tw weeks with my aunt and my uncle. Since I had on nine years of life behind me, and none of those wi any flying experience, the promise of a trip of th sort was in itself a tremendous thrill.

After being deposited at the airport by my parent I sat waiting for my flight to be announced. Then, heard it!

"All passengers for flight 26 to Vancouver plea report to gate 10."

"Hurrah!" I was on my way! I made a mad da for gate 12. Enthusiastically I boarded the plane an settled down to enjoy the pretty stewardess and m flight to Vancouver.

Well, dear reader, to make a long story short, in my excitement, I boarded the wrong plane and inste of going to Vancouver, I arrived in Brazil.

After arriving in Brazil, I realized that I had n money to get home. As I wandered down the stree of Rio, trying to find a solution to my problem, I sa a man standing in a crowd, signing up little childre to work on his coffee plantation. Realizing that th could be my opportunity to obtain some money for m return fare, I signed up.

Because I had no previous experience, I starte out making eight cents a day. My job was to pick bea and at the end of the day, to load them into a wagon. Six days a week and fourteen hours a day, I picke Each week I received 48 cents, which after subtractin 25 cents for my room, and 10 cents for my food, le me with a total of 13 cents. This I carefully hoarde in a small bag under my wicker bed.

The food was very good - chili beans and coffe three times a day, seven days a week.

Every day it rained about seventeen inches, and w worked in it.

I am writing this story as I sit in the plane on th way back to Canada. It has taken me fifty-seven year to save up enough to come home.

Ah! But those wonderful childhood years. I sha probably never get my trip to Vancouver.

SUBLIME GIFT

By Kevin Mann 11C

The ancient quest for the irrelevant
Has distracted men from the song sought source
Of life's extreme value and people sent
Astray their goal, saw not God's secret force.

Ah! the fun, the wit, the companionship,
Beyond the barriers or bars of wealth,
The basic rudiment of lifes long trip;
Firm to the end in hardship, sickness, wealth.

Of my father's enemies, their table
I partake and share in their joy o'er looking
Their mistakes, for a friend true and faithful
Is God's sublime gift - the joy of giving.

And when my life has passed me by,
Proud I will be that the fool ne'er played I.

SEA GULL

John Schooff 12-A

A silent glide into the air,
The sparkling sprayed spectacle of sunset light
A sudden turn a flicking glare,
The ruby eyed rays, an awesome sight.

The salted breeze, the upward lift,
The crashing dive through the breeze,
A diamond spray, that was the fifth
Fish caught today in effortless ease.

Back into the golden sky
To glide, turn, and soar in grace,
As endless time passes by,
The sea gull goes on in endless pace.

ESCAPE

Abb Naklie 10-C

North, south, east, or west . . . which way! Its coming, you can feel it . . . choose! North! Faster legs faster . . . Stop! No escape! Retrace your steps . . . hurry! Turn south. Don't Stop! Thats almost suicide. Fell eh . . . Get up. In heaven's name get up! Turn left . . . no good. Re-trace your steps. Don't worry; you'll find a way. Right back where you started from? There are only two ways left, and one of them has to be it. East - and don't fall this time. Turn right here . . . Stop! Well don't just stand there. Go back! Hard to breath, eh! Just keep the cloth where it is and you'll be alright. Back again. There's only one way left and it has to be it. Don't let the sweat bother you. Got your breath . . . Good. Now, run like you never ran before and don't give up hope. Oh no! A fork! Take the one on the left . . . Well move! Whats this . . . Stop! Turn around and go back. Now for the right side. This has to be it; it has to be! Don't do that! Keep those eyes open. Look . . . look ahead . . . a window! It's getting closer. Now, dash - through. Don't be afraid; it's open . . .

You did it: you've really escaped. Relax! Now you surly flame, go and devour your prey!

THE STREET WALKER

Dan Thomas

I was deep in the darkness of a downbeat slum street, looking for a place to stay. A heavy mist hung in the air making it difficult to breath. My feet were tired and my arms were sore from carrying my luggage down this endless stretch of darkened buildings.

It was so very quiet, that I walked in fear of waking some half drunken night-owl. Distant horns of ocean going boats could be heard and the often frightening sound of a nightcrawler, slipping down a sewer opening, or a black cat knocking down a tin, shattered the stream of silence and my nerves.

This whole place gave me the creeps. I was conscious of every movement or sound. I was breathing heavily, sweating, and imagining some ungodly beast would slip up behind me and slit my throat.

As I looked around, no one could be seen. Only the tall haunted buildings stared back at me. Then a sound startled me; I wheeled around, but saw nothing . . I felt as though someone was out there in the misty darkness following me, and he could see me but, I could not see him. Occasionally a car would dash by at an intersection down the street. Finally a taxi cruised up beside me. "Looking for a ride," he said. "Yes," I answered. "Where to?" he said. I answered, "Anywhere, as long as I get away from here."

THE MARTIAN

By: Joe Krsul 10-D

One night as I looked at the stars,
I thought about a man from Mars,
Would he be big, would he be burly
Or would he have hair thats gold and curly?

I've often thought of how he would appear,
He lives so far but seems so near.
Would he be bigger than a house
Or smaller than the tiniest mouse?

These questions have often entered my mind
The answers to which I might never find
About a creature who lives in space
Millions of miles from this time and place.

GONE! IS THE LITTLE WHITE SWAN

By Mike Brennan
10-D

I dashed through the woods,
For I knew what to see,
Along the lake protected by trees:
The little white swan
Swimming at dawn.

Dodging the skyward vegetation
I crept to the side of the stream,
While the morning sun shone a steady beam
On the back of the little white swan,
Swimming at dawn.

I did not want to make her leave
Though leaves were crackling under my knees,
Off down the stream, with fear in her mind,
The little white swan left to find,
A nice quiet place
To go swimming at dawn.

It's funny how a little piece of paper can put yo
in a whole new world

Getting your driver's license makes the whole world a brighter place to live in.

You can move.

Without pestering Mom or Dad to drive you.

Without depending on anybody else.

But now a lot of other people are suddenly depending on you.

Not for rides (although you like the feeling when you give somebody a lift).

But for their lives. And their property.

So don't take chances. Don't try to prove anything when you drive - except that you are qualified to do it.

In every way.

PLYMOUTH Fury - PLYMOUTH Belvedere - DODGE - Coronet by DODGE - VALIANT - CHRYSLER

FARGO & DODGE TRUCKS

CHRYSLER CANADA LTD.

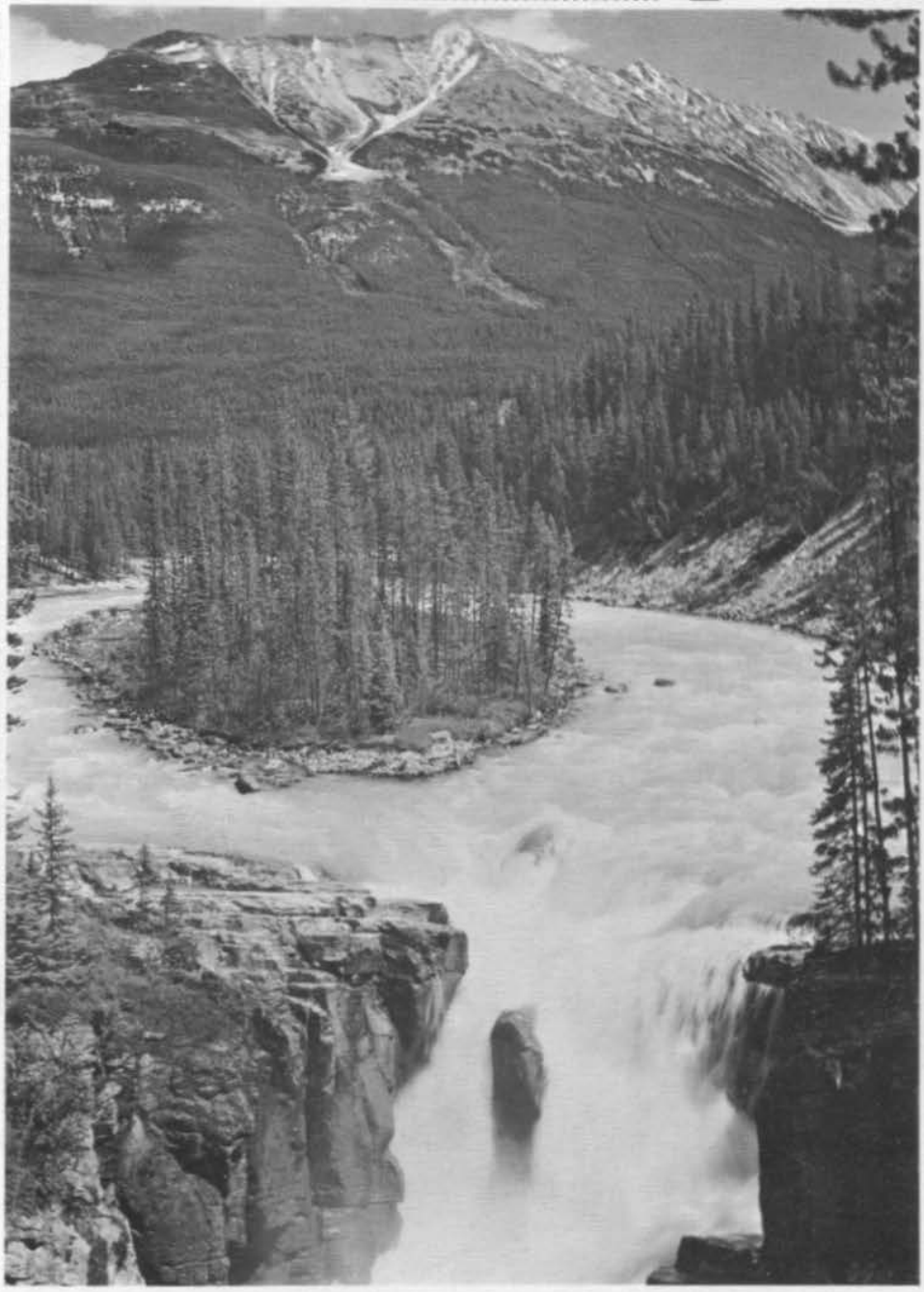

SUNWAPTA FALLS,
JASPER NATIONA PARK, ALBERTA
Photo by Can. National Gov't Travel Bureau

CLASSES

11A

FIRST ROW: James Matthews, Robert Beattie, James McDonnell, Sharon Sinclair, Carol Kravets, Beverlie Seal, Joanna Bullard, Gary Edmondson, Dennis Downes, Tom Woodall. SECOND ROW: Donald Lauder, Robert Taylor, Darron Foote, Dennis McLean, Don Oriet, Robert Demmans, Mario Piva, Robert Boughner, James Oram, John Britenbaugh, Bud Houlahan. THIRD ROW: Roland Marentette, Carl Garrod, Dennis Leslie, Ken Torell, Robert Fenton, James Pyne. ABSENT: Charles Payne, Clifford Gauthier.
TEACHER: Mr. Puusa.

11B

FIRST ROW: Billy Shaw, Tom Findlay, Joseph Fernback, Garry Good, Kenneth Smith, Earl McCormick, Bobby Schroeder, Dennis Varga. SECOND ROW: Harold Shore, Billy Davidson, Dennis Axford, Eric Amlin, David Stroud, Bobby Menzel, Philippe Trudell, Paul Kelly, Thomas Mangin. THIRD ROW: Kennith Rock, Jimmy Sears, Gary Ladoucear, Larry Lafromboise, Peter Barbeck, Richard Rico, Kennith Kokanie, Paul Tanner, Jimmy Sharpe, Gerald Dowhan. ABSENT: Tony Marino, Peter Tompkins.
TEACHER: Mr. Herman.

11C

FIRST ROW: Joseph Chiarenza, Fred Spencler, Gerald Baillargeon, Kevin Mann, Marcel Godfroy. SECOND ROW: Frank Dattilo, Michael Skreptak, Paul Borrelli, Franco Santarossa, Joseph Bulat, Paul LeBlanc, Joseph Tanguay, Brian Posloski, Richard Blumhagel. THIRD ROW: Dominic De Rose, William Ouellette, Ronald Stafani, Gary Trudell, David Pratt, Jan Marsden, Rory Rae, Eugene Hupalo, Rodrick Scholey, Patrick Bedard, Wallace Fitch. FOURTH ROW: William Teno, Gary Dmytrow, Daniel Russ, Sebastian Pirrone, Juleo Peretti, Anthony Kant, Allen Knight, William Toth, Randy Sliva. ABSENT: Ronald Crew, Adriaan Verhulst.

11-A FUTURE 1976

DOWNES -- Fut. - 1976 - Still trying to borrow brother's car.
BRITENBAUGH -- F.S. - Howdy neighbour
FOOTE -- Fut. - Working for Tom McHan
GARROD -- F.S. - Don't touch me buddy?
HOULAHAN -- F.S. - Get out of my life?
McDONNELL -- F.S. - I lose more cars that way
MARENTETTE -- P.P. - Fattening foods
ORAM -- F.S. - Quiet or I'll thomp ya in the mouth!
ORIET -- Fut. - Making Records
PIVA -- Fut. - Getting beat by Chev's
PAYNE -- Fut. - Gorilla fighter in South Africa
PYNE -- Fut. - Lumberjack and part time jockey
TAYLOR -- Fut. - Joining Hell's Angels on his Honda
TORRELL -- F.S. - Lanspeary at 3:10
WOODALL -- Fut. - Part time Honda mechanic
BOUGHNER -- F.S. - Who me???
FENTON -- F.S. - I'm sore
GAUTHIER -- Fut. - Censor for M.G.M.
LESLIE -- Fut. - Digging graves in backyard
MATTHEWS -- Fut. - Helping Payne fight gorillas

BEATTIE -- Fut. - Grade 11 student at W.D. Lowe
BULLARD -- Fut. - Still operating her dragging super-charged elevator
KRAVETS -- F.S. - Mr. Monks
DEMMANS -- Fut. - Champion cucumber picker for Essex County
EDMONDSON -- Fut. - Sahib of Puge
LAUDER -- Fut. - Cover boy for Mad Magazine
McLEAN -- Fut. - Oriets Manager
SEAL -- F.S. - Look at the Great Big Hoge . . . .
SINCLAIR -- Fut. - Blonde Hair, Blue Eyes, 1 ft. 3 in.

11D

FIRST ROW R-L: John Higgens, Robert Burnette, Vincent Wacheski, Charles Bridgen. SECOND ROW: Ken Bechard, Philp Daws, Brian Crockett, Douglas Hussey, Robert Lawler, Dale Parlardg, Paul Nagorsen, William Serdowich, Hugh Hulbert, Maihew Bartnik. THIRD ROW: Ecker Larry, Robert Hallup, Philip White, Gerard Nadeau, Vince Bavetta, David Pistagnesi, Gavino Catauro, Cameron Izard, Lawrence Gibb, Arthur Caza, Gordon Desrosiers, Randy Maure. FOURTH ROW: Michael Clements, Dale Quarry, Rene Brideau, David Soucie, Thomas Simkins, Tony Spadafora, Lino Baggio, Andrew Cantin, Stanley Fogel, Terrance Ponic. ABSENT: Neil Beausoleil.
TEACHER: Mr. Byrne.

11-C - 5 Yr. WHAT THEY'LL BE DOING IN 1970

BAILLARGERON -- professor of Nuclear Physics
BEDARD -- professor of History
BLUMHAGEL -- Major - R.C.A.
BARRELLI -- stomping grapes
BULAT -- butcher
CHIARENZA -- Mafia's leader
CREW -- basketball player
DATTILO -- Mafia's treasurer
DE ROSE -- Borrelli's apprentice
DMYTROU -- U.S. Marines
KANT -- Ajax Commercials (Stronger than dirt)
KNIGHT -- Producer of Sing along with Elgie.
MANN -- teacher of music
MARSDEN -- janitor
OUELETTE -- still in grade eleven
PERETTI -- children's henchman
PIRRONE -- head stock boy at Consumers
POSLOSKI -- beachcomber
PRATH -- cutting his first wax
RAE -- pro golfer
RUSS -- banker
GODFREY -- French translater
FITCH -- installing 427's in Anglias
SANTAROSSA -- chief playground supervisor
SCHOLEY -- contractor
SKREPTAK -- T.V. repairman
SLIVA -- Mr. Roach's stagehand
SPENDER -- test driver for Ford
STEFANI -- farmer
TANGUAY -- trampolinist
TENO -- Honda stunt man
TOTH -- Checker flag driver
TRUDELL -- football star
YERHULST -- plugging holes in the dyke.
HAPALO -- baker

11E

FIRST ROW: Ken Wickens, Arthur Platt. SECOND ROW: Mike Raymond, Allan Weisgerber, Wayne Ritchie, Joeseph Howe, Michael Brewer, Dennis Zahorouski, Frank Kelly, Alan Taylor, Sam Reid. THIRD ROW: David Stowe, Ronald Tann, Mike Samson, Flavio Andreatta, William Reid, Al Rudge, Charles Molloy, Rodney Richardson, Joseph Bonaso, Muzzer Booze, Ronald St. John. FOURTH ROW: Stanley Fink, Mike Landgraff, Dean Labute, Jim Petrozzi, Garry Lovell, Joseph DiPonio, Rick Sorkopud, Vincent Renaud, Allen Desjardins, Stan Maure, Garry Miller. ABSENT: Doug McGowean. TEACHER: Mr. Boudreau.

11F

FIRST ROW: Oliver Mio, Robert Percy, Jeffery Nicholl, Dennis Myers, David Gifford, Elio D'Angelo, Gary Quellette, Gerald Martinak, Terry Pegler, Russel Morton. SECOND ROW: Guilio Bisetto, Gary Bulmer, Ray Guilbeauit, Russel Fleming, Paul Armstrong, Malcolm Affleck, Larry Leblanc, Tom Ewing, Randy Pearce, Mike Adam, Bob McDowell, Richard Dulong. THIRD ROW: Jim Jacobs, Peter Konstantiho, Hendrik Winter, Ken Havens, Roger Solima, Paul Morillo, Jim Beahan, Brian Wilson, Gary Harway. ABSENT: Tom Robinson, Robert Jones. TEACHER: Mr. Oxford.

11G

FIRST ROW R-L: Robert Jones, James Biggs, Roland Knowles, Al Acchione, John Osiadacz, Dale Talbot, Danny Wigle, Benard Koltelniski. SECOND ROW: Robert Gilboe, Robert Desrosiers, Graham Spence, Peter Szczech, Bill Heron, Newton Chilcot, Keith Labute, Patrick Gagnon, Richard Hunt, Dennis Evon, Ken Owen, Ken Koski. THIRD ROW: Bill McLennan, Roger Rivest, Richard Armstrong, Joe Simpson, Jack Sisley, Jack Libby, Vaughan Washington, Paul Bouchard, Robert Shepherd. ABSENT: Denis Iwancewicz, Ron Burns. TEACHER: Mr. Kocot.

FAVOURITE SAYINGS OF 11E

FLAVIO ANDREATTE* -- "I'm going to flunk Drafting."
JOE BONASSA -- "This is a skill test."
MUZER BOOZE -- "Sir, I'm not an Italian."
ALLEN DESJARDIN -- "I'm a teenage Leprocon."
STAN FINK -- "Beats Me!"
JOE HOWE -- "I need a smoke."
DEAN LaBUTE -- "Hi! Yea Kid!!!!"
MICHEAL LANDRAFF -- "Drafting and I don't mix."
GARRY LOVELL* -- "I'm not proud."
STANLEY MAURE -- "You Dumb dickweed."
GARY MILLER -- "The ref is an alcoholic."
CHARLES MOLLOY -- "Don't knock it."
ART (Arthur) PLATT -- "Don't bug Mac!"
JOE DIPONIO -- "Lost in Math again."
JAMES PETROZZI -- "DEFINITELY!"
VINCINT RENAOL -- "What's homework?"
BILL REID -- "Quietest class in the school!!!"
MIKE RAYMOND -- "Maintain your coolness"
RODNEY RICHARDSON -- "Clean As The Board of HEALTH."
SAM REID -- "I love Girls."
WAYNE RITCHIE -- "Girls! 'Nothing is better for me."
ALBERT RUDGE -- "I'm the hunter."
RON ST. JOHN -- "Today we go welding."
MIKE SAMSON -- "Breaking Up is Hard to do."
RICK SORKOPUD -- "Love makes the world go round."
DAVID STOWE -- "Up tight and out of sight."
ALAN TAYLOR -- "Horse racing forever!!!"
RONN TANN* -- "Herby's pet peeve!"
ALLEN WEISGERBER -- "9:00 o'clock that's our motto."
KEN WICKENS -- "I've got it done, but I forgot it."
DENNIS ZAHORONSK -- "HELP!!!"

Compliments of

WINDSOR AUTOMOBILE DEALERS ASSOCIATION

H.D. Bryant Motors Ltd.
Clearwater Chrysler-Dodge Ltd.
International Trucks (Windsor) Ltd.
Central Chrysler Plymouth Ltd.
Dingwall Motors (Windsor) Ltd.
Webster Motors Windsor Ltd.

FAVOURITE SAYINGS: 11G

JACK LIBBY -- Ah . . . Ah! She's a blond
RICHARD ARMSTRONG * -- Is that a fact
VAUGHN WASHINGTON -- Not George
AL ACCHIONE -- You got any troubles
BOB JONES -- I am sore
BILL HERON -- What's her name
GRAHAM SPENCE* -- Bag it
ROLAND KNOWLES -- Just another test
RICHARD HUNT -- Who needs detentions
DAN WILGE -- Would you believe
PATRICK GAGNON -- Did you see my last cut
NEWT (Tarzan) CHILCOT* -- Yea! . . . No kidding
BOB DES ROSIERS -- Is that right
DENNIS EVON -- Can I borrow your homework
STAN SISLEY -- Give your Math
BOB SHEPHERD -- Boy am I bushed
PETER SZCSECH -- How does it feel, head
ROBERT GILBOE -- Ah! Whats the story on this?
JOE SIMPSON -- What a fink
PAUL BOUCHARD -- I had one of them but it died
RON BURNS -- He's George
DALE TALBOT* -- Lets go over to Detroit
JOHN OSIADACZ -- Professional Mathematician in 1976
BERNARD KOTELNISKI -- Professional crook
KEITH LA BOTE -- No no
JIM BIGGS -- Watch it, it breaks
KEN OWEN -- The Whistler
BILL McLENNAN -- Go away
ROGER RIVEST -- Great Scot: It's Mr. Kocot
DENNIS WANCEWICZ -- Quick give me your math

10A

FIRST ROW R-L: Dennis St. Louis, Richard Marshall, Russel Banfill, Paul Worotony. SECOND ROW: Gus Veldhuis, Dennis Revait, Daniel Thoms, Fred Bolton, Philip Daikens, James Tocco, Larry MacCormick, Daniel Kuzak, Douglas Reaume. THIRD ROW: Kenneth Renaud, Joseph Lapentigny, Gregory Zsolnay, Albert Lewis, Ross Eldridge, William Hind, Jack Evola, Wayne Strudwick, Gary Drouillard, Louis Foglia, Clinton Furbert. FOURTH ROW: Joseph Bordignon, Gary Talor, William Dennis, George Smith, Allan Kelly, Ronald Janosik, Lawrence Benjamin, Lawrence Maisonville, Douglas Robbins, Robert Harrington. TEACHER: Mr. Murray.

10B

FIRST ROW: Clarence Sharpe, Brian Tovell, Scott Wigle, David Clarke, Ronald Duguay, Frank Jeney, Philip Marchand, Stephen Hebert. SECOND ROW: Bernard Diotte, Robert Facca, Gerald Sequin, Mario Tortossa, Fred Saunders, Michael Reid, Danny Hewitt, Nino Pellarin, Thomas Moon. THIRD ROW: James Hall, Patrick Lupton, John Bissetto, Louis Lendorf, Richard Allison, Michael Rodenbucher, David Kenney. ABSENT: Edmund Mullane, Brian Reaume, Louis Virban. TEACHER: Mr. Campbell.

10C

FIRST ROW: Gino Barzotto, Loris Vaccher, Fraser Montrose, Abb Naklie, Beverly Young, Michael Franczuk, Richard Bechard, David Pattle, Larry Vinkle. SECOND ROW: David Willoughby, Henry Chan, Glenn Hames, David Mathias, Alan Atherton, Tony Fasulo, Bill Watts, Kurt Staudt, Richard Miles, Tom Smith, Angelo Guarasci, Robert Treverton. TEACHER: Mr. Douglas.

10-A

WHAT WOULD HAPPEN TO 10-A IF . . . . . .

GEORGE SMITH -- ever got a fire engine
LOUIS FOGLIA -- got his hair cut
JOE LAPENTIGNY -- didn't hate Math.
PHILIP DAIKENS -- stopped wearing his crash helmet to school
JIM TOCCO -- lost his curls
PAUL WORONTNY -- stopped trying to gain weight.
DAN TOMES -- head ever let up
DAN KOZACK -- stopped running from Mr. Byrne.
RON JANASIK -- quit his job at the show
ALLAN KELLY -- started to eat
JOHN McAGY -- stopped throwing grapes in the lunch room.
GUS VELDHUS -- anybody ever pronounced Gus's name right
LARRY MACCARMACK -- got snowed in up north.
FRED BOLTON -- forgot to bring his radio to school
DOUG ROBINS -- ever scored a goal
JOE BORDIGNOM -- stopped hiding things.
BILL HIND -- stopped cracking jokes.
DENIS ST. LOUIS -- fought Kelly
WAYNE STRIDWICK -- ever passed
BOB WARRINGTON -- wasn't double jointed
RICK MARSHAL -- had brains
LARRY BENJARMIN -- started to think
GARY DROULLARD -- turned squirrel and ate nuts
JACK EVOLA -- ever shaved
GREG ZROLNAY -- missed second gear
ALBER LEWIS -- ever came first in class
KEN REUNAUD's -- girlfriend ever broke up with him
RUSSEL BANFILL -- ever fell off the bar
ROS ELDREDGE -- ever quit school
GARY TAYLER -- quit the basketball team
GARY TURPIN -- ever spoke to others
DOUG REAUME's -- basketball team broke their record of 21 straight losses.
BILL DENIS -- didn't talk about girls.
DENIS REVAIT -- Stopped making weird noises
CLINTEN FERBERT -- wasn't an actor
LAWRENCE MAISONVILLE -- ever talked in class

AMBITION 1976 10-B

JOHN BISETTO -- Rolling pizzas in a pizza parlour
JIM HALL -- A barber
MARIO TORTOSA -- Selling vegetables in the market place
MICHAEL RODENBRICKER -- Ditch digger, Developing muscles
PATRICK LUPTON -- Dictator of Windsor
NINO PELLARIN -- University President
BRIAN REAUME -- A lifeguard in a BATH-TUB.
CLARENCE SHARPE -- To get rich without trying.
ROBERT FACCA -- Looking for a job
TOM MOON -- Married to Suzy Mars.
LOUIS VIRBAN -- A french lover
FRANK JENEY -- Still in school
DANNY HENITT -- French teacher
LOU LENDORF -- Phychiatrist apprentice
ED MULLANE -- On the moon
DAVE CLARK -- Bear wrestler
PHILIP MARCHARD -- Street cleaner
BERNARD DIOTTE -- French teacher
FRED SAUNDERS -- Father of 8
SCOTT WIGLE -- Millionaire Playboy
BRIAN TOWELL -- Lamp-lighter on Pitt Street
DAVE KENNEY -- To be 6'4"
RICK ALLISON -- Drag racing on Tecumseh
STEPHEN HEBERT -- To be out of school
GERALD SEGUIN -- Passing French
MICHAEL REID -- Maintenance worker at W.D. Lowe
RON DUGUAY -- Serving time in a factory.

WHAT WOULD HAPPEN TO 10C IF:

ALLAN ATHERTON -- lost another debate
GINO BARZOTTO -- could get a date
RICHARD RICK -- got dressed up for school
HENRY CHAN -- didn't get over 80%
TONY FASULO -- went on a diet
MICK FRANEZICIK -- hated girls
ANGELLO GUARASCI -- couldn't talk
GLEN HAMES -- passed art
DAVID MATHIAS -- never left his glasses at home
RICHARD MILES -- couldn't smile
FRASER MONTROSE -- his mother didn't pack 10 lb. lunches
ABB NAKLIE -- didn't have a good sense of smell
DAVE PATTLE -- put some weight on and grew shorter
TOM SMITH -- was first to class
KURT STAUDT -- didn't like fishing
BOB TREVERTON -- could speak French as well as English
LOUIS VACCHER -- didn't play house league basketball
LARRY VINKLE -- was an honour student
BILL WATTS -- could figure out electricity
DAVID WILLOUGHBY -- was a playboy
BEV YOUNG -- didn't say anything in period one

10D

FIRST ROW: D. Craig, James Kwasnicki, Dominic Greco, Tom Brennan, Ernest Hehn, Darran McLean, Mike Sinasac, Ray Belland, Lenard Gallagher, J. Janca. SECOND ROW: Mike Mazzali, Paul Arsenault, Jack Brouillette, Don Szymanski, Gary Churchill, Joe Krsul, Earl Maisonville, R. Lockhart, Gary Brunelle, Alex Heron, Roger Proulx, Fred Jeavons. THIRD ROW: Mike Deschamps, Andre LaLonde, Glen Scane, Neil Assarica, David Mitchell, Victor Lucier, Arthur Snider, A. Reaume, Terry Kipping, Maurice Poupard, Mike Brennan. TEACHER: Mr. Phillip.

10E

FIRST ROW: Gary Roger, Gary Luxford, Roger Anderson, Brian Casey, Dawn Fullaway, Linda Lee Porter, Robin Baker, Brian Webb, Bill Deans, Paul Mousseau. SECOND ROW: Pat Meloche, Milton Jones, Dan Trott, Sherry Rock, Wayne Augustine, Ed Slingsby, Jim Waley, Norm Savage, Bill Joyes, Gerry Greenwood, Bob Miller, Bob Campigotto. Bruce Campbell. THIRD ROW: Ed Higgins, Terry Hickey, Donald Campeau, Brian Desjarlais, Fabian Montori, Bill Davies, Ralph Scase. ABSENT: Frank Cash, Guy Downes.
TEACHER: Mr. Nesbit

10F

FIRST ROW: Douglas DesRosiers, Barry Simard, John Fauteux, Joseph Hobson, William Ryan, Dennis Dunlop, Victor Korovitsch, Allan Serran, Brian Kidd. SECOND ROW: Douglas Turner, John Bardsley, John Renaud, Sandy Munro, Terrance Bachmeier, Richard Rothera, Gregory Michaluk, Leo Duronio, Gregory Rohatuk, David Renaud. THIRD ROW: Paul Kelly, Douglas LeBlanc, Raymond Niblett, Michael Dugal, Romeo Drouillard, Thomas Raeside, James Arpan, Dale Holman, Roland Parent, Arsene Cartier, Gerald Bondy, Judgie Mangile. ABSENT: Richard LaBonte, Charles Nickleson, Paul Reaume.
TEACHER: Mr. Grimes.

4-10D

ARSENAULT -- Machinist say, "would you believe."
ASSARICA -- Married
BROUILLETTER -- Duck Hunter
CHURCHILL -- Bachelor with 10 kids.
DESCHAMPS -- To pass grade 10.
HEHN -- To be 7 ft. tall.
HERON -- A second chubby checker.
JEAVONS -- Bat Man.
KIPPING -- Here in body not in mind.
LOCKHART -- The silent one!
MAZZALI -- "Doffy"
MITCHELL -- "Yes sir!"
PROULX -- Brown
REAUME -- Prime Minister of Lowe.
SINASAC -- King mooner.
SZYMANSKI -- Not to be a Brown.
RAMOND -- A hopeful student.
KRSUL -- Auto shop teacher.
SCARVE -- "No, you can't borrow . . .!"
CRAIG -- "I'm Shoore"
CRECO -- "Who! Me!"
BELLAND -- Minnesota Fats Partner.
LALONDE -- "Drafting, sacre-bleu!"
JANCA -- "Holy cow!"
POUPARD -- "Chrysler"
T. BRENNAN -- "Keep it dark!"
GALLAGHER -- "Marten up!"
McLEAVE -- "Supustocks"
M. BREMNAN -- "Lay Down!"
KWASNICKI -- "You worm!"
BRUNELIE -- "Girls!!!"
SNIDER -- "What Chrysler builds - builds Meretsky's.
MAIDSONVILLE -- "Tomorrow don't go."

10-E FAVOURITE EXPRESSIONS

ROGER ANDERSON -- When do we eat?
WAYNE AUGUSTINE -- Get out of here.
ROBERT COMPIGOTTO -- I give up football.
BRIAN CASEY -- She keeps on calling.
FRANK CASH -- I like Pattern making.
WILLIAMS DAVIES -- Where's Jollie?
WILLIAM DEANS -- Let's bug them.
BRYAN DESJARDAIS -- Is she sharp.
PAUL GRAYSON -- Lets get Montori.
GERALD GREENWOOD -- When do we get English?
TERRY HICKEY -- Did you do your homework?
MILTON JONES -- I keep my secrets.
GARY LUXFORD -- I ain't done it, Sir.
FLAVIA MONTORI -- Girls!!
PAUL MOUSSEAU -- What else did she say?
SHERRY ROCK -- Shut-up you guys.
RALPH SCASE -- Detention again!
DANIEL TROTT - You should see my car!
BRIAN WEBB -- Get out of my way.

FAVOURITE SAYING OF 10F

A-Section

JAMES ARPAN -- "Our Hero"
JERRY BONDY -- "Am I late again."
ROMEO DROUILLARD -- "I didn't do nothin'"
DENNIS DUNLOP -- P.P. Grinders
JOHN FAUTEUX -- "Get off my feet."
JOSEPH HOBSON -- "I give up! What is it?"
DALE HOLEMAN -- P.P. women barbers.
BRIAN KIDD -- P.P. Bunny Girls.
RICH LaBONTE -- P.P. - The quiet one.
DOUG LeBLANC -- P.P. - Tall Girls.
SANDY MONRO -- P.P. - Thermal Underwear.
CHARLIE NICKLESON -- Hey Sharron!
ROLAND PARENT -- No Comment
BILL RYAN -- No Days
BARRY SIMARD -- Sports Lover
DOUG TURNER -- Likes Blondes

B-Section

TERRY BACHMEIER -- "Smash him one, Sir!"
JOHN BARDSLEY -- P.P. - Bar Doors
DOUG DESROISIERS -- "I got the highest."
MIKE DUGAL -- All Star Welder
LEO DURONIO -- P.P. Music
PAUL KELLY -- N.N. Paul Pelvis
VICTOR KOROVITSCH -- No comment
JUDGIE MANGIL -- F.S. "Your Honour"
GREG MICHALUK -- "Blonde Bomber"
RICK NIBLETT -- Green Giant Reject.
PAUL REAUME -- Playboy of 10-F.
DAVE RENAUD -- P.P. Pool Halls.
GREG ROHATUK -- P.P. School.
JOHN RENAUD -- Likes Girls.
RICK ROTHERA -- Eucher Star.

10G

FIRST ROW: Dennis Bonneau, Gary Morneau, John Wheeler, Dale McCandless, Phil Kolody, George Jackson, Gary Loreto, James Girard, Richard Armstrong. SECOND ROW: John Rau, Gary Lefebvre, Nicholas Lemmo, William Pengelly, Terrence Durance, John Lazar, Joe Steadman, William Chorney, --- Cota, --- Hammond, Robert Rath, Robart McLennon. THIRD ROW: Norman Yeryk, Edward Jones, Luigi DeBellis, Lynn Lajoie, Blake Lloyd, Nick Ignagni, James Jameison, Oscar Sullivan, Terrance Ouellette, Gordon O'Keefe. ABSENT: Robert Mantyka.
TEACHER: Mr. Palenchuk.

10H

FIRST ROW: Mike Ford, Dennis Pattle, Greg Peleck, Larry Serran, Randy Reid, Richard Croft, George Biggs, Dave Cameron, John Connell. SECOND ROW: Berry Sokolik, Don Donlon, Aldo Colautti, Wayne O'Keefe, Mike Hunt, Garret Shean, Loyd Harwood, Oresti Campigatto, Mike Beale, Richard Diotte, Chuck Lore, Larry Stainer. THIRD ROW: Brian Gamble, Luois Raffin, Mike Petrimoulx, Don La Bute, Vincent Lucier, Jim Gifford, Roy Oke, Nick Vezmar. ABSENT: Ron Beachamp.
TEACHER: Mr. Salich.

10J

FIRST ROW: Dennis Fenner, David Winch, Stephen Smith. SECOND ROW: Wayne Poole, Frank Caruana, Ken Peltier, Gary Gillis, Robert McArthur, William Brown, Stephen Levko, Randy Meyer, Glen Clark. THIRD ROW: Robert Forfitt, Barry Hickling, Dwayne Johns, Wayne Draper, Gerald Oglan, Kieth Ashley, Gerald Matejicek, Gary Cartier, Gregory Breault, Albert Sartori, Tony Willar, Robert Ulch. FOURTH ROW: James Steptoe, Allan Kenney, Henry Desroches, David Morris, Lawrence Howe, Fred Angell, Claude Pinard, Victor Desmarais, Jerry Handzy, Gary Hogue, Bruce Awad. ABSENT: Lanny Connoy, Daniel St. Pierre.
TEACHER: Mr. Awad.

10 K

FIRST ROW R-L: Otello Todon, Tom Farrand, Joe Zurczak, Colin Wraight, William Coares, Robert Gilchrist, David McLaren, Philip Hebert, Frank Schwartz. SECOND ROW: David Allen, John Drake. Lyle D'Hondt, Charles Burridge, Ray Charron, Larry Young, Philip O'Showy, Gary Kehoe, Robert McKron, George Wiume, Danrick Cantin, Richard Balestrini. THIRD ROW: Edward Lanteigne, Lawrence Foster, Ronald St. Louis, Robert Faubert, Frank Masse, Bernard McDonald, Martin Lucier, Ron Johnston, Tom Byrne, Mike De Frane. ABSENT: Clayton Johnson, Rejean Pomerleau, Garry Tremblay.
TEACHER: Mr. Harrison

9 A

FIRST ROW R-L: Bill Mousseau, Pompeo Marcheletta, Paul Vella, Steve Longo, Tom Firr, Bob Jackson. SECOND ROW: Glenn Brisbois, Alberto DeBenedictus, John Bortolin, Gary Cooper, Armand Losier, Bill Campbell, Greg Farnham, Don Dennis, Nick Dmytrow. THIRD ROW: Rick Raeside, Doug Dalrymple, Wayne Hills, John Bucholz, Wayne Schmidt, Jerry Day, Bill Clinansmith, Everett Crosby, Brian Forster. FOURTH ROW: Geno Piazza, Bill Robertson, Edward Lawrenson, John McDonald, Randi Glos, Tom Harris, Harry Smith. ABSENT: John Spadafora.
TEACHER: Mr. Warren.

WHAT WOULD 10 "J" BE LIKE IF

FRED ANGELL* -- was on the swimming team?
BRUCE AWAD -- lost his dumb-bells?
KIETH ASHLEY -- didn't have naturally curly hair?
GREG BREAULT -- got run over by a lawn mower?
BILL BROWN -- was a belly dancer?
GARY CARTIER -- played sports?
FRANK CARUANA -- had red hair?
LANNY CONNOY -- coloured his hair?
GLEN CLARK -- grew a beard?
FIC DEMARAIS -- shaved his side burns?
HENRY DES ROCKES -- was a cover girl?
WAYNE DRAPER -- lost his library card?
DENNIS FENNER -- was a gangster?
BOB FORFITT -- stood last in the class?
GARY GILLIS -- liked school?
JERRY HANDZY -- came to school early?
BARRY HICKLING -- finally got the blonde out of his brylcream?
GARY HOGUE -- lost his desert boots?
LARRY HOWE -- lost his sense of humor?
DRVAYNE JOHNS -- was a girl?
ALLAN KENNY -- could smile?
STEVE LEVKO -- didn't knock peoples books over?
GARRY MATEJICEK -- couldn't talk?
BOB McAURTHOR's -- mother ran out of wool
RANDY MEYER -- lost his leotards?
JERRY OGLAN -- never smiled?
KEN PELTIER -- owned a V.W.?
CLAUDE PINARD -- could sing?
WAYNE POOLE -- owned a fish market?
AL SARTORE -- couldn't speak English?
STEVE SMITH -- was class bully?
JIM STEPTOE -- picked some horses that won?
DANNY ST. PIERRE -- owned a Ford?
BOB ULCH -- was really a Massey spy?
TONY WILLAR -- didn't beat everyone?
DAVE WINCH -- got a part time job in a light house?

9B

FIRST ROW: Mike Robinet. SECOND ROW: Philip Booker, Ken Kirton, Brian Karr, Tom Shuliak, Richard Bedard, Ed Sovran, Andy Zanchetta, Tom Shulink, Dave Barnette, Peter Dewar, Wayne Hill. THIRD ROW: Mike Smith, Mike Petro, Dan McLean, Bill Foris, Andy Goggins, Rick Ferrato, John Compagna, Ed Mock, John Burnett, Bill Lawson, Gary McMillan. FOURTH ROW: Giles Carriere, Mike Haslam, John Thompson, Keith Palmer, Tom Bertling, Roger Gabbo, Brian Brown. FIFTH ROW: Ernie Gazdig, Gilbert DeGuire, Vincent Busby, Keith Cowan.
TEACHER: Mr. Marchand.

9C

FIRST ROW: Ken Wilson, Wayne Desjardins, John Storm, Charles Talbot, Reg Girard. SECOND ROW: Mike Podolsky, Mark Myles, Reg Hammond, Peter Martini, George Alford, Walter Seider, Peter Perkins, David Bigness, Kurtiss Jones. THIRD ROW: Louis Frenette, Robert Desmarais, James McVoy, Dan La Bouf, Hank Emery, Gary Cut Forth, Keith Johnson, Robin Cooper. FOURTH ROW: Alfred Desmarais, George Schmidt, D'arsy Fleming, Leslie Lamb, Francis Richards, Coral Massino, Kenneth Chan, Donald Brown, Larry Draganits, Dennis Toth, Ted Beneteau.
TEACHER: Mr. Malkin

9D

FIRST ROW: Philip Marham, Keith Warren, Joseph Catalano. SECOND ROW: Dan Slote, Gary Porter, Dan Soulliere, Tim Mahoney, Ken Robinet, Stewart Robertson, Gerard Godin, Bob Danychuck, Myles Stalmach. THIRD ROW: Roy Morykot, Ken Donaldson, Max Lecuyer, Tapio Hietama, Delbert Elford, Bob Green, Nick Minardi, Larry Pinke, Ernie Hansen, Peter Harison, Gary Mailloax. FOURTH ROW: Lloyd Lucier, Jeff Martin, Greg Pastorius, Eugene Doyle, Ed Farrugia, Bryan St. Denis, Jack Napier, Sam Balsamo, Bob Richards, Bob MacIntyre. ABSENT: William Colley, Alfred Perron.
TEACHER: Mr. Mahenka.

FAVOURITE SAYINGS OF 9B

DAVID BARRETTE -- Hey, theres a girl.
RICHARD BEDARD -- I know Sir.
TOM BERTLING -- I know.
PHILIS BOOKER -- Go away Fernato.
BRIAN BROWN -- Does anyone have a cigarette.
JOHN BURNETT -- What did we have for homework.
VINCENT BUSLEY -- Somebody lend me a comb.
JOHN CAMPAGNA -- Do you want to know Busbys combination.
GILLES CARRIERE -- Wisen up.
KEITH COWAN -- Break a leg.
GILBERT DE GUIRE -- Get lost.
JOHN DEWAR -- Shes not good enough.
BILL FORIS -- That's a nice dress you have on.
ERNEST GAZDIG -- Let someone else do it.
ROGER GOBBO -- Shut up you guys.
ANDREW GOGGINS -- Lend me a nickel.
MIKE HASLAM -- I doubt it.
WAYNE HILL -- Chevs are the greatest.
BRIAN KARR -- What did you get for number 7.
KEN KIRTON -- Well he did it again.
BILL LAWSON -- She's nice too.
RICK FERRATO -- Give me a French one.
EDWARD MOCK -- Get your feet out of there.
DON McLEAN -- 100% Ford.
GARY McMILLAN -- What did you do last night McLean.
KEITH PALMER -- Wouldn't that rot your socks.
MIKE PETRO -- Lets play chess.
MIKE ROBINET -- Got your history done.
BILL SHARPE -- Don't rock the dock.
TOM SHULIAK -- I had to baby sit my sister.
ED SOVRAN -- Life begins at 3:10.
MIKE SMITH -- But, Sir!
JOHN THOMPSON -- Cool it dad.
ANDY ZANCHETTA -- L'oiseau.
MR. MARCHAND -- Be quiet Smith.

5S-9C-a FUTURE OF - 70's

ALFORD, George -- Professional basketball player.
BIGNESS, Dave -- Mathematician
BROWN, Don -- Peach Fuzz Picker
CHAN, Ken -- Super, super Mathematician.
COOPER, Robin -- Garbalagist.
DESTARDINS, Wayne -- A Nut.
DESMARAIS, Alfred -- A super Nut.
DRAGANITS, Larry - French Man.
EMERY, Henry -- A super, super nut.
FLEMING, Darcy -- Quarter Collector.
LeBOEUF, Dan -- Another Mathematician?
FRENETTE, Louis -- A Fink.
GIRARD, Reg -- Another Fink.
JOHNSTON, Keith -- Forest Ranger
JONES, Kurt -- An excuse-maker.
LAMB, Les -- Sheep-Hearder.
MACUOY, James -- Santa Clause.
MARTINI, Peter -- Wine Maker and corn picker.
MAZZONETTO, Peter -- A Nothing.
MYLES, Mark -- Little Boy Blue.
PODOLSKY, Mike -- A history teacher.
BENETEAU, Ted -- A man who lays on nails.
PETRE, Robert -- A late starter, at everything.
CORAL, Massimo -- Bootlegger.
PERKINS, Peter -- A burn doctor.
RICHARDS, Frank -- A good boy . . . .
ROSS, Richard -- A playgirl.
SCHMIDT, George -- A Bunny.
STORM, John -- Shenyoligist.
TALBOT, Charles -- A millionaire.
TOTH, Dennis -- Demillission Derby driver.
WILSON, Ken -- Garbalogist.
CUTFORTH, Gary -- Shenyoligist.

5S9-D WHAT WOULD HAPPEN IN 9D IF

JEFF MARTIN -- came on time?
DENNIS COLLEY -- shot another piece of steel in French?
BOB DANYCHUCK -- lost his specimen?
GARY PORTER -- had another miserable Friday?
KEN ROBERTSON -- took gym?
RIETH WARREN -- was the Math. teacher son?
PHIL MARKHAM -- could solve an equation?
BRIAN ST. DENNIS -- made his decision on crack or 3:10?
GREG PASTORIUS -- didn't cheat in French?
SAM BALSAMO -- failed?
NICK MINARD -- got mad and took an urangi?
LARRY PINKY -- was heard by Mr. Mekinka?
ELFRID FERRUGIA -- joined the Maufia?
JOE CATALANO -- looked like a bull?
MAX LEQUIRER -- cracked a good joke?
LOYD LUCIER -- made another face in Math?
ERNIE HANSEN -- gained weight?
KEN DONALDSON -- made a noise?
GARY MAYEAUX -- passed?
TAPEO -- still went to school on Saturday?
TIM MAHONEY -- washed his gym socks?
PETE HARRISON -- got a haircut.
DOYLE -- didn't get a haircut?
GILBERT ELFORD -- got another crack?
STEW ROBERTSON -- failed drafting?
BOB RICHARS -- got another vest?
DAN SLOTE -- ever used his own gym towel?
BOB GREENE -- got together with Larry Pinky?
GODIN -- turned sideways at an intersection?
MILES STLMAC -- made another speech on the spot?
PERRON -- was in another class?

9E

FIRST ROW: Dennis Myles, Don McMinn, Ron Thoms, John Pedley, Randy Frauenschuh, John Vaccher, Kirk Lawrie, Ted Thomas, Doug Smith. SECOND ROW: Jack Desantis, Tony D'Agostino, Doug Wilding, Norm Godin, Ted Connoy, Paul Cousineau, Ken Blyth, Les Dickens, Terry Dagenais, Mike Everingham, Frank Bizero, Steve Stojkovic. THIRD ROW: James June, Gary Boismier, Bob Taylor, Alan Ouellette, Ron Bastien, Bob Hunter, Philip Santoro, Louis Holden, Dominic Pelle, Ray Lamothe. ABSENT: Nick Post, John Reimer, Pat Bolger.
TEACHER: Mr. Jones.

9F

FIRST ROW R-L: John Wood, Dennis Boucher, Anthony Patyna, John Matyi, Michael Dupuis, Wayne Pidgeon, James Brown, Lawrence Cartier, Peter Bolla. SECOND ROW: Gerald Pongratz, Daniel Lawrenson, Alfred Belanger, Randolph Storey, Micheal Powell, Henry Golla, James Chenier, Arthur Hartigan, Richard Amlin, Ronald Flutur. THIRD ROW: Donald Richer, Clifford Ball, Raymond Dowhan, Paul Clark, Werner Reiser, Eugene Desmarais, Larry Haig, Gary Foster, Gary Carmicheal. ABSENT: Leonard Ziraldo.
TEACHER: Mr. Riley.

9G

FIRST ROW R-L: Bob Farley, Angelo Cortese. SECOND ROW: Joseph Beaune, Dan O'Conner, Barrie Clark, Larry Cameron, Roger Goulard, Terry Barris, Michael Gagner, Wayne George, Greg Loreto. THIRD ROW: Clifford Lambert, Donald Labonte, David Guthrie, Galvatore Figliomeni, Dan Smith, Cameron Storms, Peter Ryan, Lawrence Pringle, Robert Leach, Bob Whittaker, Donald Beauchamp. FOURTH ROW: Elio Mion, David Desjardins, Richard Beneteau, Raymond Briffa, Delphy Martel, David Wilson, Silvio Venerus, Marvin Chomyshyn, James Semperger, Alec Belanger. All present.
TEACHER: Mr. Allen.

9-E NICK NAMES

RHEAME LAMOTHE -- Frenchy
DENNIS MYLES -- Smiley
JOHN VACCHER -- Stretch
DOUG WILDING -- Brushcut Boy
DOMINIC PELLE -- Breadman
DOUG SMITH -- Doubtful
NORM GODIN -- Lover Boy
TED CONNOY -- Big Mouth
FRANK BIZERO -- The Angel
LOUIE HOLDEN -- Joe Class
KIRK LAUIE -- Five Year Material
BOB TAYLOR -- The Starfish
LES DICKENS -- The Animal Lover
MIKE EVERINGHAM -- Curly Que
BOB HUNTER -- The Fox
TED THOMAS -- Beany Boy
PHIL SANTORS -- Husky
KEN BLYTH -- The Brain
BOB LEWIS -- Joe Jatsuit
JIM JUNE -- Jay-Jay
RANDY FRC -- Shorty
JOHN REIMER -- Tex
STEVE STOY -- Muscles
RON THOMS -- Red
TERRY DAGENAIS -- Lank
JOHN PEDLEY -- Car Crazy Boy
RON BASTIEN -- Banana Boy
PAUL COUSINEAU -- Dagwood
GARY BOISMER -- Short Stuff
TONY DAGASTINO -- Chubby
JACK DESANTES -- Jed
DON McMESS -- Porky
ALLAN OULLETTE -- Wallet

9H

FIRST ROW R-L: Tim Parent, Neil Bednarik, Mike Laroche, Jerry Lewis, Alfred Sobierej, Bryan Richardson, Bob Pineau, Bruce Desjarlais, Peter Munroe. SECOND ROW: Richard Bochand, Andy Roth, Dan Brookes, Gary Miflin, Joe Pongratz, Gerry Ross, Richard Gagnier, Bob Marion, Lee Campbell, Rudolph Stewin, Buster Michell, Mike Richards. THIRD ROW: Gary McIntyre, Jim Drouillard, Peter Stuart, John Introcaso, Leonard Charron, Valerio Nardini, Matt Patti. ABSENT: Romeo Persichilli, Ray Brazeau. TEACHER: Mr. Stoyanovich.

4-S-9H FAVOURITE SAYINGS!

LEE CAMPBELL -- might as well for all the time it takes.
GARRY McINTYRE -- Sir! I have to work tonight.
TIM PARENT -- Well, better be going.
LEONARD GAGNIER -- Gee! We have cadets tonight.
JOHN INTROCASO -- What time do we get out of this class.
JERRY LEWIS -- Have to get my homework done for Mr. Jenkins.
BOB MARION -- Here we go again.
RICHARD BOCHAND -- Where's my books?
ROMEO PERSICHILLI -- No! I don't need a haircut.
MATTHEW PATTI -- Gee, Sir! I wasn't talking.
RUDY STERVIN -- Can I borrow a pen.
JERRY ROSS -- Go around my desk.
BRUCE DESJARLIAS -- But Sir what did I do this time.
BOB PINEAU -- Where's the book.
JIM DROUILLARD -- What class next.
RAY BRAZEAU -- I want the book.
GARY MIFFLIN -- What do we have for homework.
NEIL BEDNARICK -- Hey, boy!
LEONARD CHARRON -- Turn around and do your own work, not mine.
BRYAN RICHARDSON -- When do we eat?
MICHAEL RICHARDS -- Two chocolate DOUGHNUTS please.
CLARANCE MITCHELL -- Haven't got one.
ANDY ROTH -- Can I borrow a pen.
DANNY BROOKES -- But sir I didn't do it.
VALARIO NARDENIE -- Don't bug me man!
MICHALL LAUROCHE -- Got a pen.
PETER MENROE -- What do we have for homework?
ALFRED SOBERY -- Why do you bother me?
JOE PANGUATS -- Get Lost!

9J

FIRST ROW: Mario DeLuca, George Boghean, Valerio Fazio, Michael Parent, Sandy Achione, Bill Sharkey, Don Graber, Del Leblanc, Remo Maurine, Michael Jammit. SECOND ROW: Larry Harrison, David St. Louis, Ken Groulx, Gerald Switzer, Doug Fleming, Doug Carter, John Fry, Richard Schwarty, Greg Iler, Ron Newton, Fred Marion, Gary Meunier. THIRD ROW: Doug Smith, Tom Gledhill, Ray Marentette. ABSENT: Kubicici, Lajoie.
TEACHER: Mr. Weir.

9K

FIRST ROW: Pete Konopaski, Flavio Marcon, Randy Clingan, Paul Mulder, Gerry Racine, Frank Cocca, Ken Alston, Joe Marentette, Richard Urquhart. SECOND ROW: Larry Langlois, Paul Sammut, Earl Drouillard, Mike Stumpa, Jacques Ledoux, Bill Cook, Bob Trott, Munzio Ippolito, Mario Aversa, Bryan Westwood, Richard Smith. ABSENT: Ken Thompson.
TEACHER: Mr. Hewitt.

3-3A

FIRST ROW R-L: Tom Pitre, John Jewell, Terry Charlton, Bob Turner, Gerald Geddes, Clifford Blundell, Wayne Badder, Sam Olivito, Robert Taranto. SECOND ROW: Dave Johnstone, Joseph Macera, Gordon Duncan, Peter Ingram, Hector MacLachlan, Gary Renaud, Gasper Martinico, Kenneth Shafar. ABSENT: Bernard Labonte, Richard Briffa, Dale Ramsay.
TEACHER: Mr. McMeekin.

3-2 A

FIRST ROW: Ken Lucier, John Elliott, Matthew Mazuran, Brian Young. SECOND ROW: James Spooner, Richard Cassidy, Fred Taylor, Ronald Lauzon, Stanely Lawton.
TEACHER: Mr. Savage.

3-1 A

FIRST ROW: Murray Couch, Bob Smith, Dennis Renaud, Danny Moulder, Edwin Glen, Louis Marconi, Bill Hansuruck, Adrian Sirett, Leonard Beyer.
SECOND ROW: Doug Scaif, Paul Renaud, Eddie Mently, Bob Hominik, Alvin Lazarus, Gary Petre, Edward Towe, Glynn Powell, Wayne Anderson, Ralph Baily, Micheal Villmere.
THIRD ROW: Gordon Dezjarles, David Strong, Carmen Jerou.
ABSENT: James Wolfe, Ray Twiname.
TEACHER: Mr. Parent.

3-3 -A

WAYNE BADDER -- A - still being teachers slave.
CLIFFOR BLUNDELL -- PP - getting tens in M.S.P.
RICHARD BRIFFA -- PP - stealing brake tee's
TERANCE CARLTON -- 1997 - still packing lunches.
CREW -- A - Still growing.
DUNCAN -- A - fighting for Germany.
GEDDS -- A - The Jolly Green Giant.
INGRAM -- A - Browning around in M.S.P.
JEWEL -- Trying to get an AA/FD.
JOHNSTON -- A - still flunking tests.
LABONTY -- A - first class nobody.
MACERA -- A - still casing?
MacLACKLAN -- A - Still getting tickets for spinning tires.
MARTINICO -- A - the hot Comets (LEADER)
OLIVITO -- A - making pizzas
PITRE -- PP - can't take a joke.
RAMSAY -- FS - "What Homework"
SHAFER -- FS - "Ford Fever!"
TORANTO -- FS - What are you "nuts".
TURNER -- A - Still trying to get that goal.
RENAUD -- A - a wild surfer.

3-1A

EDWARD TOWE -- known for aggravating Mr. Popkey with his boots in class.
ADRIN SIRETTE -- known for his B.A.
BOB SMITH -- known for carrying on a conversation.
GLEN POWEL -- known as the limy of the class.
EDWIN GLENN -- known as the 3-1A artist.
CON MOLDER -- our track star.
BILL HANSWRICK -- known for his stylish hair.
CORD DWSJARLAS -- the soldier boy.
PAUL TENAOUD -- Known for his straight hair.
MURRAY COUCH -- known as world's best class president
MIKE VILLIMERE -- known for his pig shaves
DENIS RENAUD -- known as Techumseh Red Giant

GARY PITRE -- our athlete
CARMON GIRUIX -- teachers best and only helper
ED MENTLY -- best and only Lebanese
RAYMAND TYNMIN -- best student
LENARD BYER -- best and only comedian
BOB HOMINICK -- best and only ski expert
LOUIS MECONY -- skinniest boy
ALVIN LAZERUS -- Judo and Basketball star
DAVE STRONG -- known for his flying lessons
DOUGE SCAFE -- first in everything except his class
JAMES WOLFE -- worlds greatest attendance record.
WAYNE ANDERSON -- eye trouble
RALPH BAILY -- Beatle Baily's kin folk

3-1B

FIRST ROW R-L: Cliff Wiley, Larry St. Denis, Gary LeClair, Jack McCloskey, Tim Marentette, Donald Cyr, Larry Tremblay, Roy Bodo, Glen Morrow. SECOND ROW: Ron Soulliere, Reg Thompson, Gerald Reaume, Randy Nassr, Larry Herbert, Raymond Asef, Mike Stone, Jack Bennet, Dan Fenton, Tim Bendell. ABSENT: Paul Thompson.
TEACHER: Mr. A. Neilson.

3-1B

LARRY HOWET -- FS - "Benny"
GLEN MORROW -- FS - "Got to smoke."
RAY ASSEF -- FS - "Oldsmobile."
GERRY REAUME -- "Bat Man" FS
TED ARCAND -- FS - "Where are the girls"
PAUL THOMPSON -- NN - "Mr. Absent."
RANDY NASSAR -- NN - Beatle
JACK BENNET -- NN - Muscles
CLIFF WILEY -- NN - Whitey
PAUL HEBERT -- FS - Keep it up Bendit
GAR MARTIN -- FS - Have you got your Math done?

GARRY LA CLAIR -- FS - Got a smoke?
JIMM BENDIL -- NN - Little strangler boy.
DANNY FENTON -- NN - Genius
JIM MARRENTETTE -- NN - Strangler
MIKE STONE -- NN - Hard Rock
LARRY ST. DENNIS -- NN - Burr Head
LARRY TREMBLAY -- NN - Light Bulb
ROY BODO -- NN - Bodo Baily
GARRY LABLANCE -- NN - Mr. Swift
DON CYR -- FS - You Big Silly!
RON SOULLIERE -- NN - Apache
JACK McCLOSKY -- ??????????????????

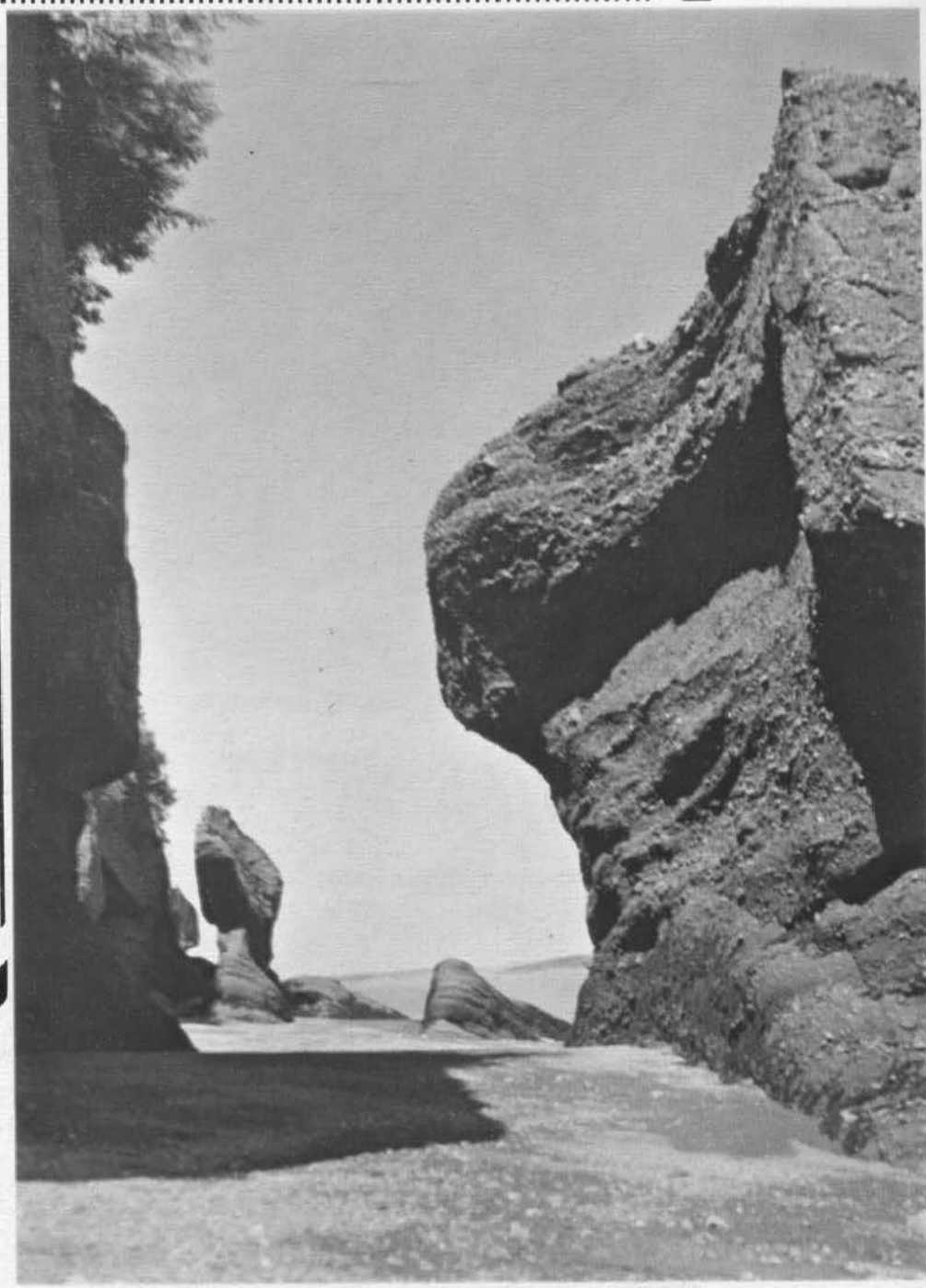

HOPEWELL ROCK NEAR MONCTON, N.B.
Canadian National Railways photo

SPORTS

WAYNE McGHEE

President's Message

This marks the end of another school year. It means graduation for some, but for a few others it means another year of diligent work.

Our interform program which included basketball, and baseball turned out fairly well this year. We introduced murderball which proved to be smashing success. Next year we plan to introduce soccer into the schools interform program.

From the results gained from this busy schedule of interform sports, we can expect many good players to form the nucleus of next year's school teams.

I would like to thank whole-heartedly Mr. Costello who put in many hours of his own valuable time assisting in our sporting activities during the year.

Wayne McGhee

Athletic Association

FIRST ROW L-R: Vince Vebeta, Mike Vijowich, Jerry Oglan, John Osiadcz, Wayne McGhee, George Sovran, David Bigness. SECOND ROW: Mr. Costello (adviser), Vicktor Lucier, Dale Talbot, Jerry Mousseau, Tino Baggio, Derek Scarpelli, Silvio Venerus. THIRD ROW: Bob Fentone, Louis Lendorf, Oliver Mio, Danny Wigle, Rodnie Richardson, Bob Makyka. ABSENT: Rick Rominik.

Senior Soccer

In spite of the fact that our defence played too well throughout the league programme and they had conceeded only two goals before the play-offs, defensive mistakes in the two Brennan finals was responsible for our exit from the SWOSSA Finals. Notwithstanding these slips our team played more soccer than our opponents but needless to say scored less points. It was rather disappointing to hear a few of our team say after the second game with Brennan that they knew we would not win and the defeatist attitude must be as far removed from competitive sports as possible. On the brighter side, and with new 'blood' showing signs of making excellent soccer players our prospects for again establishing ourselves as champions here in Windsor and in South Western Ontario are excellent.

Without the help of the office staff, Mr. J.K. McMeekin, Mr. Baggio and our new manager Doug Reaume who did a wonderful job, we would have been unable to fulfill our obligations in the regular schedule and exhibition games as well as we did.

Most team members gave of their best and have to be congratulated on their very commendable efforts during the soccer season. And come next fall should have some extra weight to push around.

Mr. Neilson

COMPLIMENTS

OF

DOMINION FORGE LIMITED

IT'S SMART TO SHOP AT

Smith's of Windsor

WHERE GOOD TASTE IN FASHION IS NOT EXPENSIVE

Senior Football

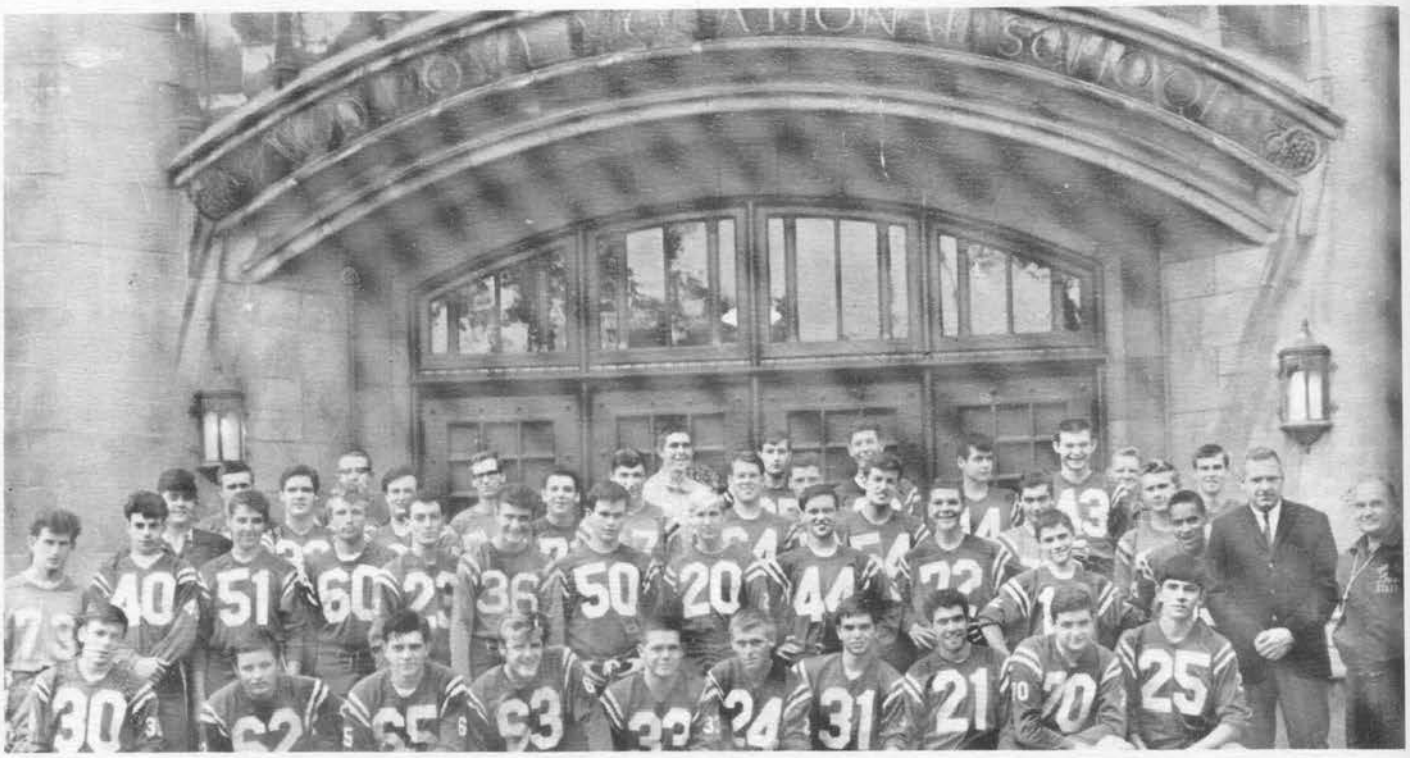

FIRST ROW: J. Mousseau, J. Oglan, J. Jones, W. McGhee, J. Ireland, J. McFadden, M. Boss, M. Chelsea, D. Wigle. SECOND ROW: P. Stustle, P. Bazaire, B. Facca, T. Grerd, V. Bevetta, T. Burney, L. Gallagher, B. Verhoeckx, T. Littlejohns, R. Awad, V. Washington, Mr. Jenkens, Mr. Baggio. THIRD ROW: Mr. Brumpton, J. Lira, B. Hunt, D. Thoms, J. Brown, M. McGhee, J. Thore, B. Casey, R. Fields, K. Smith, Jim Biggs, R. Hunt, P. Sanderosa, G. Myers, C. McMantus, D. Fournie, P. Thompkins.

Junior Football

ZERO FOR SIX!

Successful season? I would have to, very definitely say yes. Although we came out on the short end of the scores, the flame of spirit and the desire to win was never extinguished. The boys worked hard and gave their best. We could not ask for more. I'm sure our fellows profited greatly in sportsmanship, co-operation, sacrifice, and hard work.

As field coach, I am very pleased to say, I am very proud of our boys.

May I also express my gratitude to Mr. McGee, our principal, for his wholehearted encouragement and support; to my assistant coaches, Mr. Brumpton, Mr. Jenkins, and Mr. Phillip who gave so freely of their time and knowledge; to Mr. Malkin who worked very hard on equipment; to our student managers, Russ Fields and David La Branche, who were invaluable to us; to the staff members who followed our team in rain or shine; and to that faithful group of students and cheerleaders who gave us their wholehearted support and cheers by their presence at all our games.

We would also like to congratulate Bill Hunt on making the second string All City team.

T. Baggio

JUNIOR FOOTBALL

They fought hard, but did not conquer. Yet they didn't lose. This sums up the junior football team's achievement for the 1965 fall season.

Weaknesses they had, such as the faulty running offense and weak defensive corners on wide plays. This caused their losses.

But their strong points more than made up: a good passing attack and a solid defensive line.

Combine this with excellent spirit, teamwork and desire, and you will find the 1965 junior team. Every game was close, and lost on a few mistakes only.

Their biggest thrill? Scoring more points offensively than the senior team!

Fred Antenucci

"Coach Baggio"

Volleyball

L-R: Mr. Bellaire, George Sovran, Marvin Chomyshyn, Tino Baggio, Claudio DelCol, Neil Armstrong, Len Robitaille, Paul Acchione, John David. ABSENT: Dennis Downes, Barry Chomyshyn.

VICTORY AT LAST!

It has been quite a few years since W. Lowe has had a winning Volleyball Team and at the beginning of this season it looked as if there wasn't much hope again. After losing two of our first three games, things looked dim, but with the consistent coaching of Mr. Bellaire and practice every night, our eight man volleyball team came back with 4 straight victories and a tie for first place. Although most of the boys on the first string are leaving this year I hope the remaining players will keep up the good work.

L.R. Robitaille

"FUN & GAMES"

(Pygmalion)

"AN ELECTRIFYING MOMENT"

- - - and this class is what happens when the human body comes in contact with a live wire.

Senior Basketball

L-R: Mr. Douglas, Ken Cocane, Rick Armstrong, Tino Baggio, Claudio DelCol, Rick Romanic, Oliver Mio, George Sovran, Bob Facca, Larry MacCorrik, Jerry Mouseau, John Lira.

The first game of the year our team lost to Kennedy by 15 points. This team had some of the same members who last year beat us by 40 points. So you can see how much we have improved. But we lack one very important asset: height. Our first team averages a measly 5 ft. 10 in.

Considering that we lost five games by less than ten points, we had a fairly good season.

We have good potential in our junior team: David Bigness, Ernie Haines and Thoms, along with the members that are returning from this year's squad; they should be able to have a very successful season next year, if they have some support from the students.

Rick Romanik

Freshman Football

Junior Basketball

L-R: (Coach) Mr. Brumpton, Dave Bigness, Gary Loretto, John Intercastle, Mike Stump, Flavio Marion, Dan Thoms, Gino Barrotto, Gary Taylor, Peter Merting, Ernie Hehn.

Senior

Intramural Basketball Champs

Junior

TECH IS

BILL HUNT
3RD STRING ALL
CITY FOOTBALL

KEN SMITH
MOST IMPROVED PLAYER
FOOTBALL

BOB TURNER
2ND STRING ALL CITY
HOCKEY

GARY CHURCHILL
2ND STRING ALL CITY
HOCKEY

PROUD OF

JERRY MOUSSEAU
3RD STRING ALL CITY
BASKETBALL

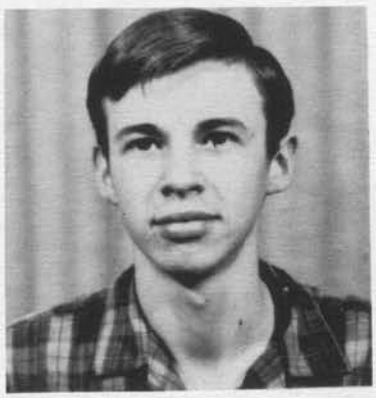

TINO BAGGIO
MOST VALUABLE PLAYER

Cheerleaders

L-R: Mr. Savage, Norm Savage, Linda Porter, Dave Clarke.

Referee's Club

L-R: Gerry Mousseau, Ken Kokanie, Oliver Mio, G. Taylor, Mike Vujovich, Danny Thoms.

Gymnastics

Hockey

FRONT ROW: Art Snider, Dave Keon, John Elliott, Bob Gilboe, Bobby Hull, Joyce, Mike Hunt, Stan Mikita, John Pipes, Maneul Lemmo, Gordie Howe. BACK ROW: Rick Croft, Bob Green, Dan Wigle, Bob Turner, Daren Maclean, Gerry Oglan, Garry Churchill, Len Gallagher, Glen Stannard, Mr. Costello (Coach).

The W.D. Lowe Roughriders completed their first season in the Windsor Secondary Hockey Association after re-entering the circuit following a lengthy lay-off.

Coach Mr. Costello felt that the boys deserve a great deal of credit for their efforts put forth. What could have been the highlight of the year ended in a 4-3 loss to Assumption Purple Raiders -- the undefeated team of the league and the elimination from the semi-final total goal series.

All-Star recognition was given to Bob Turner and Gary Churchill on the cities second team. Also, Manuel Lemmo, the teams leading scorer received honourable mention.

The team received great support for such a new event. Coach Costello is optimistic for the coming season.

All those who aided in making the season successful are to be congratulated and informed that their help was well appreciated.

Fred Antenucci

A Life of Adventure

Young men attending the Canadian Services Colleges and Canadian universities under the tri-service Regular Officer Training Plan (ROTP) train for challenging and rewarding careers as officers in the Canadian Armed Forces. High school graduates of Senior Matriculation or Junior Matriculation standing qualify for entrance on a competitive basis. These young men are selected and will advance on one basis alone — on their merit.

For information regarding tuition, board, lodging, uniforms, books, instruments, medical and dental care, and salary, consult the Canadian Forces Recruiting Centre in your area, or write to the Director of Recruiting, Department of National Defence, Ottawa 4, Ontario.

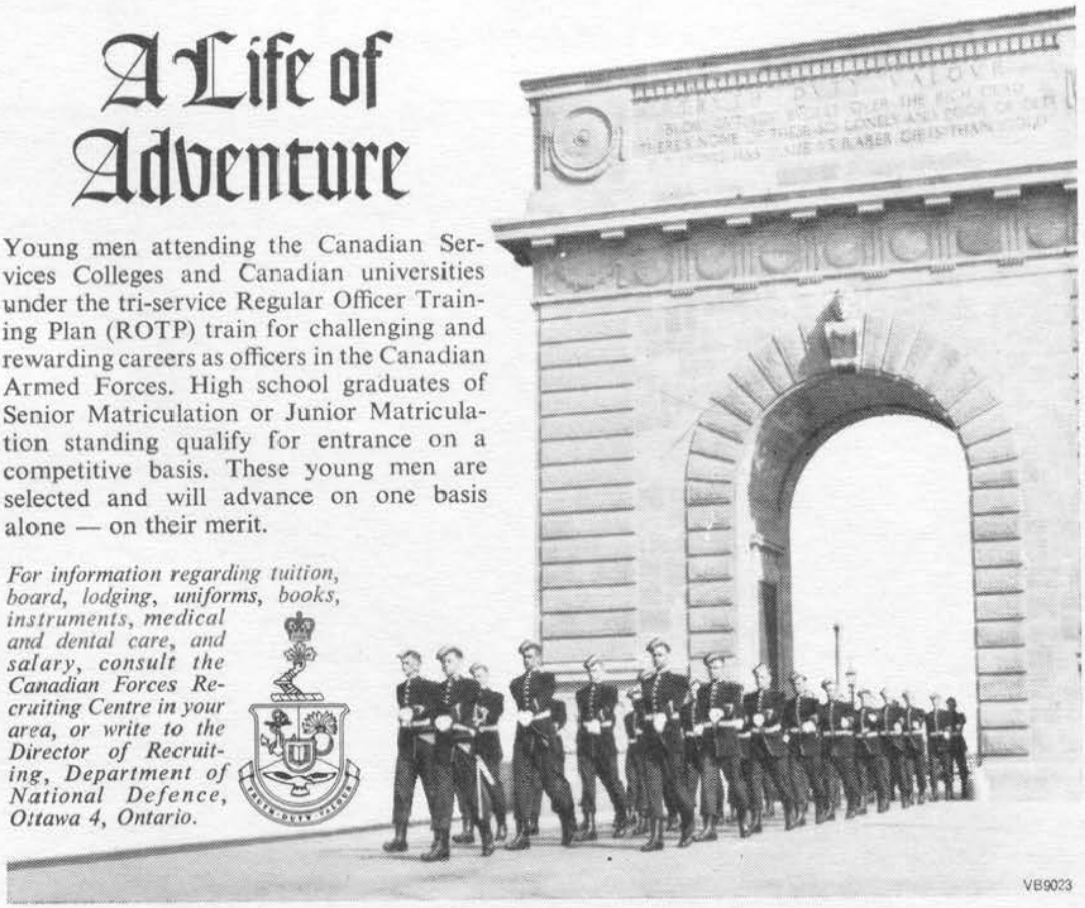

- READY-MIX CONCRETE
- CONCRETE BLOCK

STERLING

BUILDING MATERIALS LIMITED

+

2494 RIVERSIDE DRIVE EAST

WINDSOR, ONTARIO

PHONE 252-7241

CAROL KRAVETS

We are very grateful to our extremely competent art department and especially Carol Kravets for the commendable job she did on this book's cover.

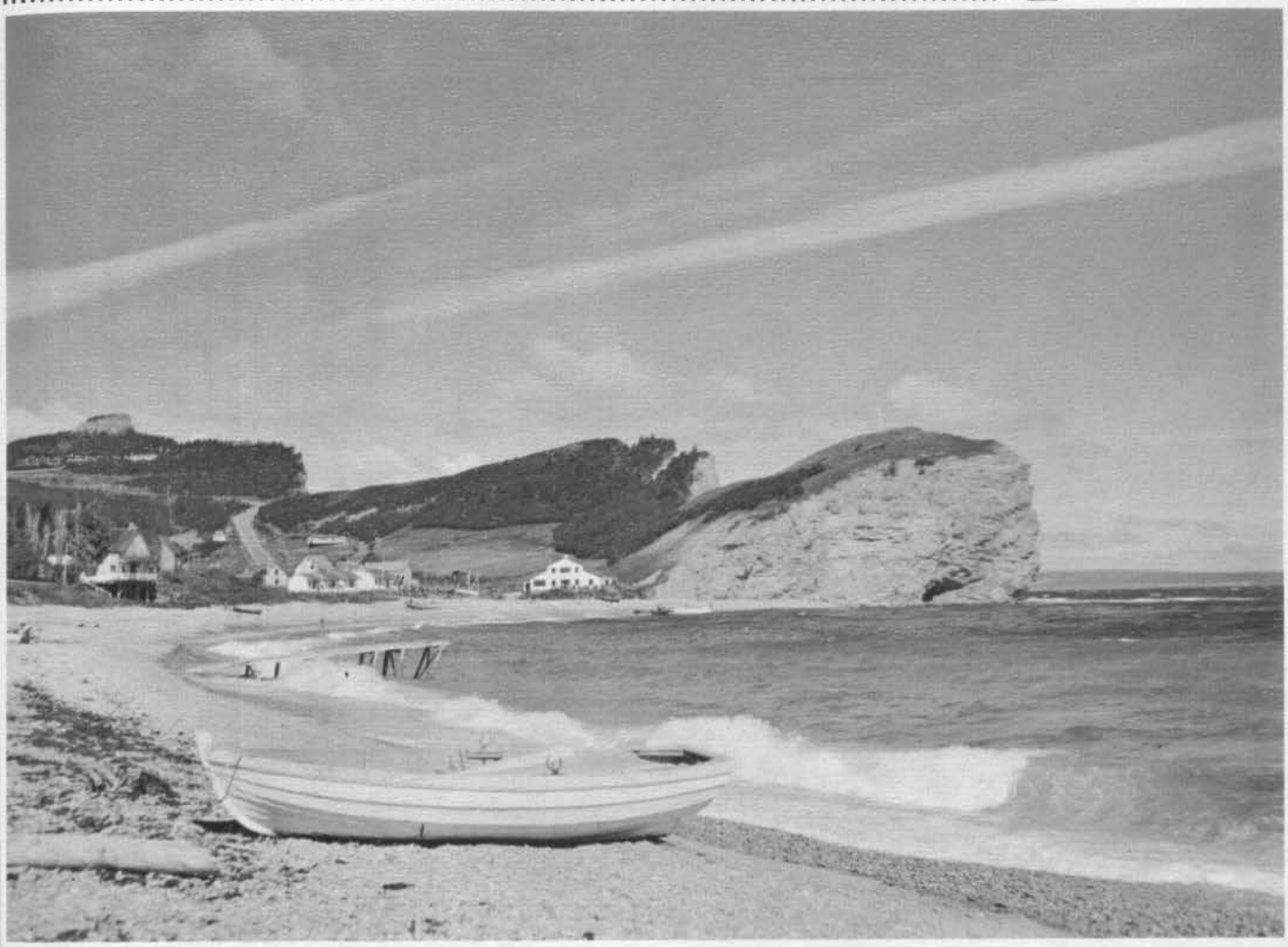

GASPE, QUE. — PERCÉ NORTH BEACH
AND THREE SISTERS
Canadian National Railways photo

ACTIVITIES

FIRST ROW: Linda Porter, Joyce Matijasevic, Sandi Poupard, Sharon Sinclair, Joanna Bullard. SECOND ROW: Joe Bulat, Mike Skreptak, Terry Jaques, Paul Acchione, Fred Wallace, Len Robitaille, Rick Bellaire, Norm Savage, Clint Furbert, Al Knight, Mr. Atj Roach. THIRD ROW: Ed Mulane, Juluis Caeser, Mouse Trapper, Larry LeBlanc, Burt Fuzzy, Randy Silva, Frank Dattilo, Gerald Baillargeon.

Dramatics

On Thursday February 10 and Saturday February 12 the Lowe Dramatic Society's first production of a full blown murder mystery "The Mousetrap" was staged for public presentation. Every person who participated in, or watched the play was able to boast of witnessing a rare and successful production.

"The Mousetrap", an Agatha Christie special, was directed by and casted by Mr. Roach. Members of the colourful cast were; Joanna Bullard, Allan Knight, Joyce Matajasevic, Clint Furbert, Sandi Poupard, Dean LaBute, Len Robitaille and Gerald Baillargeon.

The members of Mr. Marchand's stage and properties crew that did such a splendid job in creating Monkswell Manor were; Larry LeBlanc, Dave Labranche, Sharon Sinclair, Diane Jackson, Norm Yeryk, Robin Carrick, Nancy Wigle, Bev Young, Joanna Bullard, Marjorie Dennison and class 9A section B. In this connection, Mr. Weir, Mr. Puusa, and Mr. Chirgwin helped immensely.

The actors are indebted to the make-up crew Joe Bulat, Sharon Sinclair, Normand Savage and Linda Lee Porter with whom they closely worked. Art work and the striking Op Art posters were created under the critical eye of Mr. Monks who was capably assisted by John Schoof, Sandi Poupard, Joyce Matajasevic, Nancy Wigle, Rick Bagdasarian and Darry Pearce.

The effective blackout in the murder scene of the play was the handiwork of Mr. Kocot's sound and lighting crew; Mike Skreptak, Randy Sliva, Ed Mullaine, Fred Wallace, Paul Acchione, Wayne Strudwick and Richard Bellaire. House and stage lights and sound effects were suprisingly of professional calibre.

Ticket sales and the imaginative publicity were handled by Mr. Chirgwin and Mr. Boudreau.

Mr. Reynolds Ushers had their hands full because of the large attendance on both performance nights.

The excellently detailed programmes drawn up by Mr. Grimes were in the possession of the audience when the stage curtains parted. Our patient prompter Predrag Jovanovic helped tremendously in the continuity of the play.

Many names are involved in this years performance and behind the names are many enthusiastic people. They have all been richly rewarded by the "sweet smell of success."

Gerald Baillargeon 11-C

COMPLIMENTS

OF

Windsor Automobile Dealers

Association

Musical Insturments by Leading
Manufacturers
Complete Stock of Accessories
Repair Department - Sheet Music Dept.

Ernest Rennie

128 University Ave. W.

Phone 256-1018 256-1803

Famous Young Actor
TONY BILL
says
buy
SUITS
at

STUARTS

Ouellette
&
University

Tailored
by

TEEN-MAN

Humor

Rick R. - Did you see the bus driver look at you as if you had not paid your bus fare?
Bill H. - Yes, and did you see me look at him as if I did.

Bob S. - Now I don't want my hair lopped off - just the merest trifle.
Barber - I understand sir, just a noise with scissors.

Fred A. - How did the man in room 314 become a teacher.
Inspector Smartio - So you've become a wonder too, have you.

Camera Club

FRONT ROW: Mike Landgraff, Joe Bulat, Paul Acchione, Fred Wallace, Tian Ing, Abe Maklic, Bob Taylor. MIDDLE ROW: Mr. Awad, Joe Shtick, Jim Parent, Pete Ryan, Ron St. John, Richard Ross, Dave Basden, Cliff Gauthier. BACK ROW: Harold Shore, Bob Farley, Dave Winch.

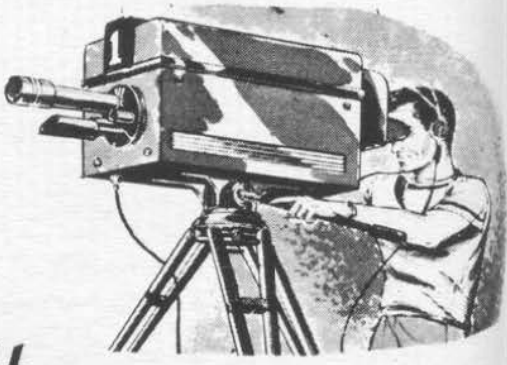

Social Committee

FIRST ROW: Tim Parent, Rob Seems, Dave Clarke. (Kneeling) Tom Smith. SECOND ROW: Frank Carauana, Claude Penard, Paul Acchione, George Sovran.

Librarians

SEATED:

M. Dennison
S. Ross
B. Knols
STANDING:
Mr. Reynolds

G. Duncan
R. Bitta

Newspaper

Mr. Marchand

D. Pearce
J. Pipes
L. Robitalle
R. Armstrong
J. Wailey
S. Busitil

Ping-Pong

SITTING:

L. Porter

STANDING:
L. Brown

Mr. Benjamin

Cadets

Cdt. Lt. Col. Robert S. McDowell

Message

This year it has been a great pleasure to be the Commander of No. 1112 Cadet Corps of W.D. Lowe Technical School.

To make a success of Cadets, requires co-operation on the part of everyone involved; credit must be given to each member of the Corps for his part in the inspection.

Special thanks are given to the specialist platoons for their hard work and also to Mr. Philip and Mr. Allen.

I hope that in the following year more students will take advantage of the Cadet training at this school and uphold the honour of the 1112 Cadet Corps.

Cdt. Lt. Col. Robert S. McDowell

Officers

FRONT ROW L-R: R. Raeside, N. Dmytrow, G. Piazza, P. Santoro, J. Day, G. Hogue, F. Dattilo, K. Mann, J. Libby, N. Yeryk. BACK ROW: D. Ramsay, E. Souran, W. Strudwick, R. Rivest, H. Golla, J. Janca, V. Bavetta, M. Deluca, D. Greaber, R. Bastien, L. Gagnier, L. LeBlanc, J. Spooner, N. Tanguay, D. Desrosiers, T. Jacques, R. Blumhagel.

Military Band

Signal Corps

TOP ROW:
Mr. Kocot
Ken Kirton
Randy Sliva
FRONT ROW:
Ed Mullane
Larry LeBlanc
Mike Skreptalc
Daryle Lande
Derric St. Louis

Q-M

FIRST ROW:
M. Petromo
D. LaBanche
B. Thoms
Mr. Stetcher
Mr. Regnier
Greg Barker
Dave Fournie
SECOND ROW:
Harold Shore
Ron Thoms
Wayne Draper
Charles Bridgen
BACK ROW:
Bruce Awad
Angelo Gnarasci
Gerald Dowan
ABSENT:
Jim Pyne
Gary Bulmer

Bugle Band

FRONT ROW:
Phil Bezaire
Dave Morris
Frank Carauana
Steve Levko
Gary Gillis
Mike Beale
R. Loreto
Tony Willar
SECOND ROW:
John Storm
Dave Winch
Bob Shepherd
Ray Briffa
Fred Angell
Den Leslie
Claude Pinard
Tony Kant
Al Knight
Pat Meloche
Fenner
Mr. Hewitt
THIRD ROW:
Steve Smith

SENIOR PUBLIC
SPEAKING WINNER
LEN ROBITALLE

SENIOR PUBLIC
SPEAKING WINNER
BEVERLY SEAL

JUNIOR PUBLIC
SPEAKING WINNER
BEVERLY YOUNG

JUNIOR PUBLIC
SPEAKING WINNER

PREFECTS

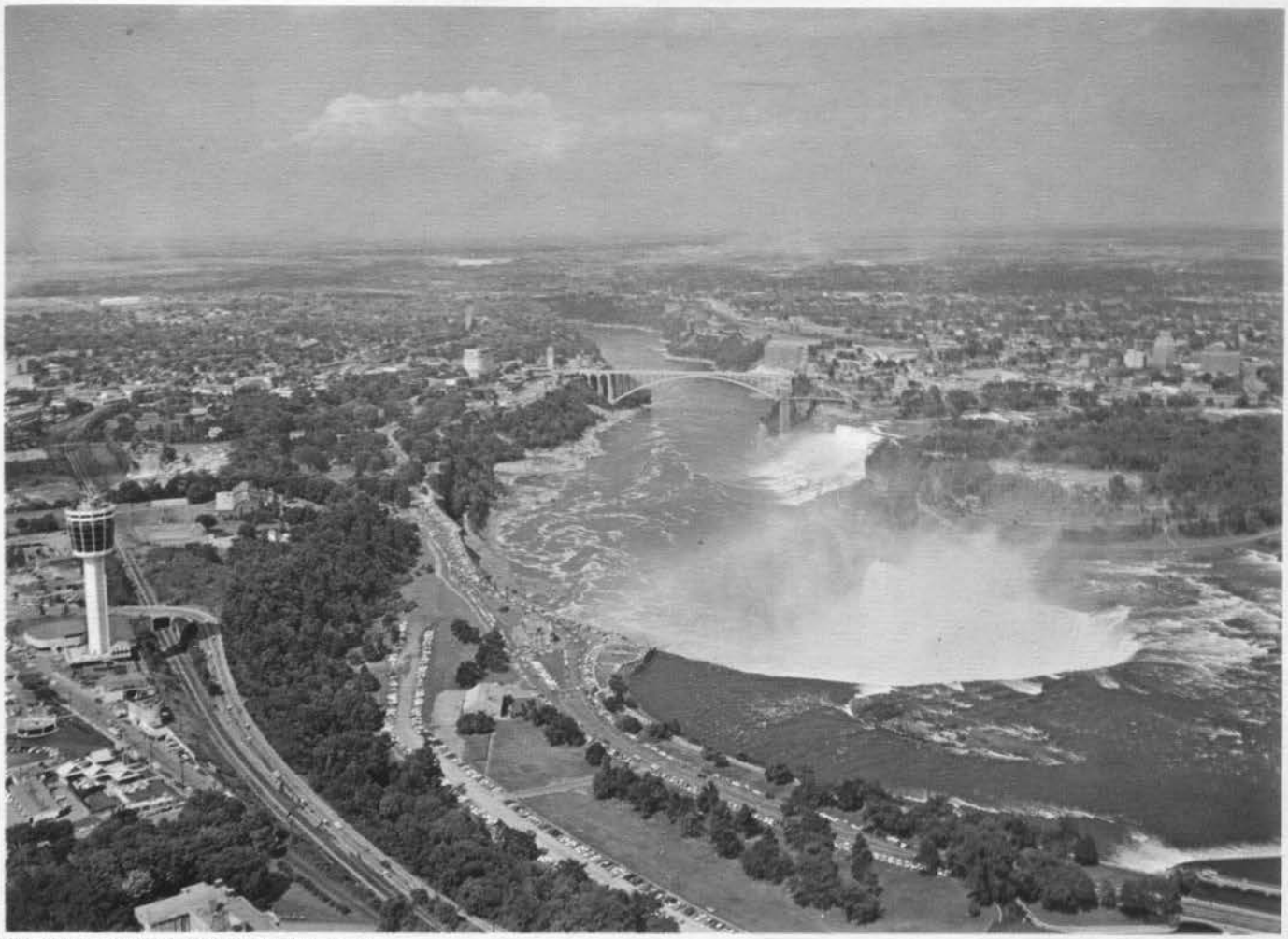

HORSESHOE FALLS, NIAGARA FALLS, ONT.
Photo by Can. Gov't Travel Bureau

ADVERTISING

COLAUTTI BROTHERS LIMITED

2490 McDougal St.,

Windsor, Ont.

✸

Ceramic Tile - Terrazzo - Marble

✸

Resilient Tile Flooring

✸

Carpeting and Draperies.

✸

Windsor 966-1111 | Chatham 354-0607 | Sarnia 336-92332

CAREER COURSES

REVIEW COURSES

BRUSH-UP COURSES

FREE PLACEMENT SERVICE

TRAIN IN THE SCHOOL THAT WILL DO THE MOST FOR YOU

WINDSOR BUSINESS COLLEGE

R.J. SERVICE, PRINCIPAL

709 OUELLETTE AVENUE Phone 253-4021

GOING

BELL

IS GREAT GOING!

After High School, what? Plenty! The Bell can give grads valuable assistance toward finding a suitable career. And, while you train in the job of your choice it's full pay! Come on down to the Bell Office, even before you graduate. If it's college for you, great! We'll gladly tell you about opportunities waiting for you at the Bell when you've graduated.

The Bell Telephone Company of Canada
Built, managed and owned by Canadians

COMPLIMENTS

OF

MAYOR JOHN WHEELTON

Council

Roy A. Battagello
Mrs. C. H. Montrose
Roy Moore
John P. Morand

Louis J. Parent
Dr. Roy Perry
Wm. C. Riggs
A. H. Weeks

REAL COOL — — THAT'S MILK

DRINK MILK FOR THAT ZIP AND ZOOM FEELING
MILK EDUCATION COUNCIL OF WINDSOR AND ESSEX COUNTY

HAWKESWOOD GARAGE LIMITED

Complete Collision Service

Phone 252-6511
270 Erie Street East
Windsor, Ontario

"PRIDE IN WORKMANSHIP IS OUR TRADEMARK"

GOOD LUCK AND
COMPLIMENTS OF

CANADIAN ENGINEERING & TOOL CO., LIMITED

WINDSOR & OAKVILLE

WITH BEST WISHES FROM
TEPPERMAN'S
Furniture Store

1214 Ottawa Street

COMPLIMENTS OF
Lazare's Furs Ltd.
IN WINDSOR SINCE 1925
493 Ouellette Ave. 253-2418

Become a
Beautiful Beautician

with that exclusive . . .

LINDA BROOKS LOOK...

No other field offers you so much. A high income right from the start. Your choice of wonderful positions as a respected, well rewarded beautician. And an exciting new social life as well.
But you need the training that no ordinary beauty culture school can offer you. You need the vital "extra" of Linda Brooks Charm and Beauty Training as well as the standard beauticians' training. Ours is the only school in this area selected to offer the famous Linda Brooks Charm Training in conjunction with our complete beauty culture course.

FOR SOCIAL SUCCESS AS WELL AS SECURITY—*CALL, WRITE OR VISIT*

Windsor Beauty Culture School

831 University Ave. West Windsor, Ont.

COMPLIMENTS
OF

BUDD
MACHINE-TOOL
COMPANY
LIMITED

3064 DEVON ROAD
WINDSOR — ONTARIO
TOOLS DIES

Special Student Rates
In Effect At All Times
At WINDSOR RECREATION

Phone: 253-8473

TOOLS - DIES - FIXTURES

BRYAN PATTERN & MFG. COMP. LTD.

225 Eugenie St.

WINDSOR Phone: 966-1550

COMPLIMENTS OF

Canteen of Canada

COMPLETE VENDING OR
CAFETERIA SERVICE

Gestetner (Canada) Limited

THE WORLD'S PREMIER DUPLICATOR

3950 MALDEN ROAD
WINDSOR, ONTARIO.

COMPLIMENTS
OF

THE WINDSOR UTILITIES
COMMISSION

HYDRO WATER

WINDSOR PUBLIC LIBRARY
T1536001733732
For Reference
Do Not Take From the Library